

330 AMBERLEIGH LA
 331 CAMBRIDGE LA
 332 BARRINGTON LA
 333 DORCHESTER LA
 334 EXETER LA
 340 CROSSWINDS DR
 341 ALEXANDER DR
 342 FISHBURN HILL RD
 343 BARNES LA
 344 FILLMORE RD
 350 CHICORY AV
 351 ARROWHEAD WAY
 352 FEASEL WAY
 361 BIG HOLLOW RD
 367 BREONS LA
 371 KROUT LA
 373 VALLEY VIEW PL
 374 UPPER GYP RD
 375 ROOPSBURG RD
 376 ROCK RD
 377 SEIBERT RD
 383 PURDUE MOUNTAIN RD
 384 ROBINSON LA
 386 VALENTINE HILL RD
 392 RAYMONDS LA
 393 LOWER GYP RD
 394 WILLOW BEND DR
 395 WEEPING CT
 396 SALK DR
 397 SAPLING DR
 400 FOX RIDGE BLVD
 401 FAR HILLS AV
 520 PENNTECH DR
 521 VENTURE DR
 522 PROGRESS DR
 523 INDUSTRIAL DR
 532 RISHILL HILL RD
 533 ROLLING RIDGE DR
 611 WEST WATER ST
 660 BEL AIR HILLS RD
 661 QUARRY ST
 776 CLEMENS LA
 777 WALNUT GROVE DR
 778 LIEB ST
 779 GREEN ST
 780 MAJESTIC VIEW DR
 781 CRESTVIEW DR
 782 HILLSIDE DR
 783 MILLSON CIR
 784 FOX HILL RD
 785 HIGH TECH RD
 786 REICHENBAUGH LA
 787 EDWARD DR
 788 SAINT PAUL CIR
 789 MILLGATE RD
 790 MEADOW FLOWER CIR
 791 YARROW WAY
 792 BUTTERCUP WAY
 793 BERGAMONT WAY

POPULATION 8,964
 (2020 Census)

LEGEND

- LIMITED ACCESS HIGHWAY
- STATE ROUTE AND NUMBER
- STATE MAINTAINED BRIDGE ON TOWNSHIP ROAD
- TOWNSHIP ROAD, NUMBER AND SEGMENT LENGTH IN MILES
- IMPASSABLE TOWNSHIP ROAD
- TURNBACK TOWNSHIP ROAD
- OTHER ROAD
- RAILROAD (IN SERVICE)
- RAILROAD ABANDONED (TRACK RETAINED)
- STATE BOUNDARY
- COUNTY BOUNDARY
- TOWNSHIP BOUNDARY
- CITY OR BOROUGH BOUNDARY
- MUNICIPAL BUILDING
- SPLIT MILEAGE BETWEEN MUNICIPALITIES

TOTAL MILES	
Township Road System	35.03*
State Highway System	26.35
Total	61.38

* Includes ACT 32 Turnback Mileage of 3.08

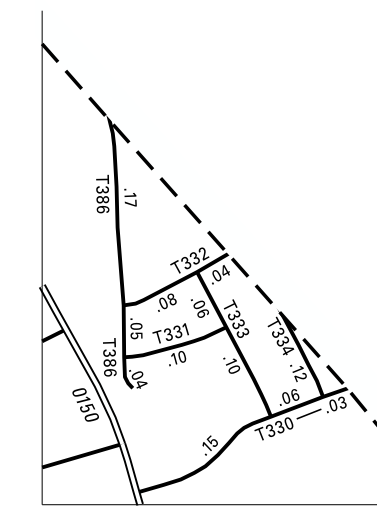

2:1

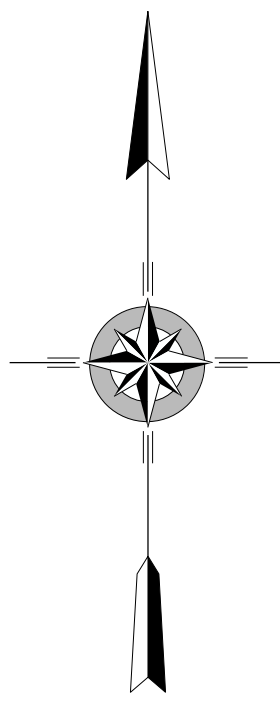
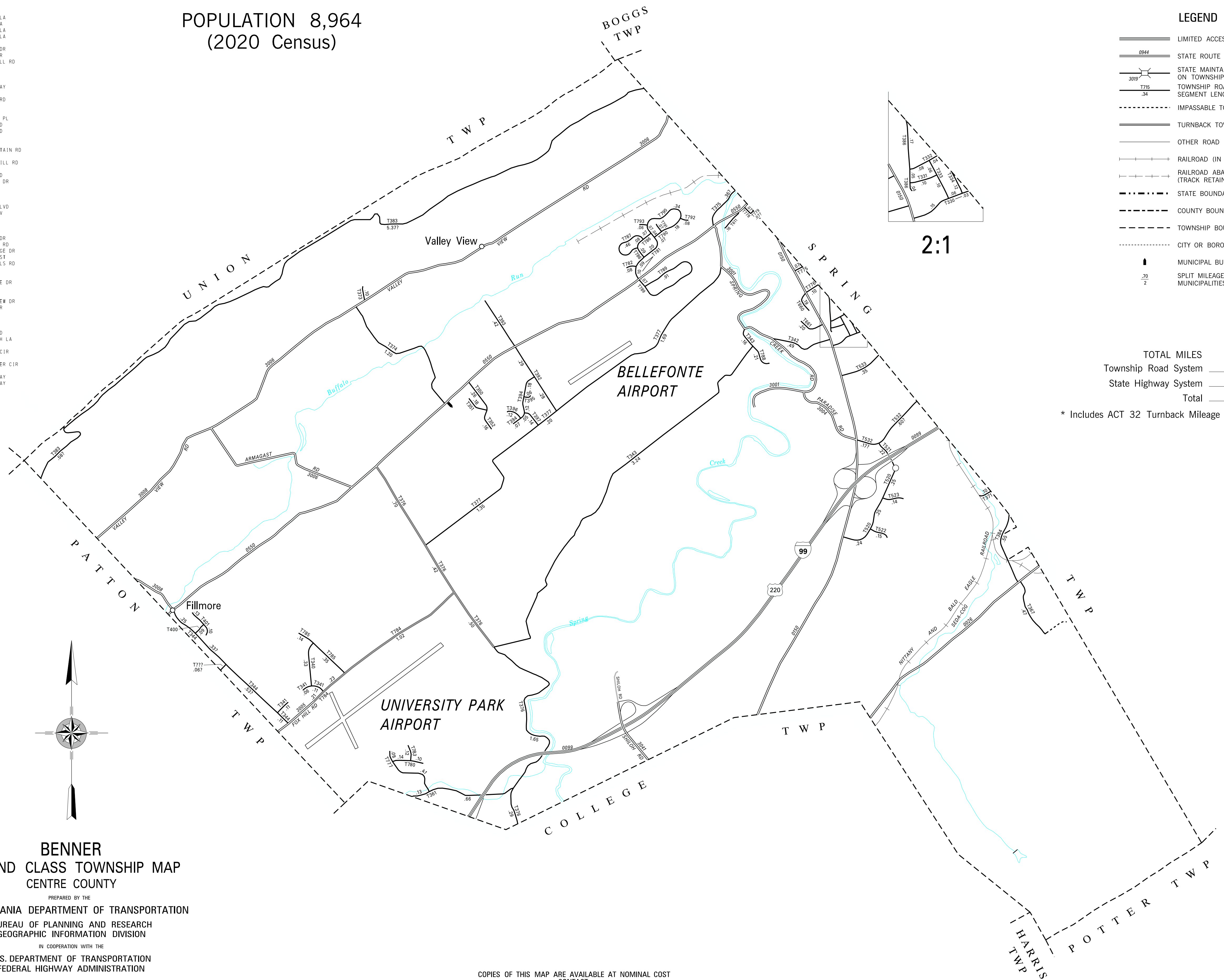

**BENNER
 SECOND CLASS TOWNSHIP MAP
 CENTRE COUNTY**

PREPARED BY THE
 PENNSYLVANIA DEPARTMENT OF TRANSPORTATION

BUREAU OF PLANNING AND RESEARCH
 GEOGRAPHIC INFORMATION DIVISION

IN COOPERATION WITH THE

U.S. DEPARTMENT OF TRANSPORTATION
 FEDERAL HIGHWAY ADMINISTRATION

MUNICIPAL CODE 14 201

THIS MAP IS PUBLISHED AS A SUPPLEMENTAL
 DOCUMENTATION OF LIQUID FUELS TAX FUND MILEAGES

REVISED PER FORM 990 DATED 11-4-22

COPIES OF THIS MAP ARE AVAILABLE AT NOMINAL COST
 CONTACT:

PENNSYLVANIA DEPARTMENT OF TRANSPORTATION
 SALES STORE
 P.O. BOX 3451
 HARRISBURG, PENNSYLVANIA 17105-3451
 TELEPHONE: (717)787-6746

