

TOTAL MILES
 Township Road System 40.92*
 State Highway System 45.95
 Total 86.87

POPULATION 1,944
 (2020 Census)

* Includes ACT 32 Turnback Mileage of 8.51

LEGEND

- LIMITED ACCESS HIGHWAY
- STATE ROUTE AND NUMBER
- STATE MAINTAINED BRIDGE ON TOWNSHIP ROAD
- TOWNSHIP ROAD, NUMBER AND SEGMENT LENGTH IN MILES
- IMPASSABLE TOWNSHIP ROAD
- TURNBACK TOWNSHIP ROAD
- OTHER ROAD
- RAILROAD (IN SERVICE)
- RAILROAD ABANDONED (TRACK RETAINED)
- STATE BOUNDARY
- COUNTY BOUNDARY
- TOWNSHIP BOUNDARY
- CITY OR BOROUGH BOUNDARY
- MUNICIPAL BUILDING
- SPLIT MILEAGE BETWEEN MUNICIPALITIES

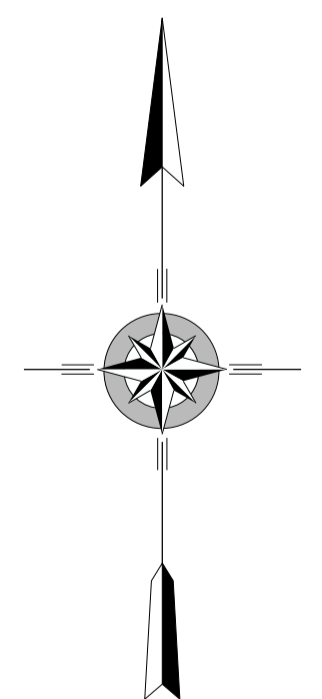
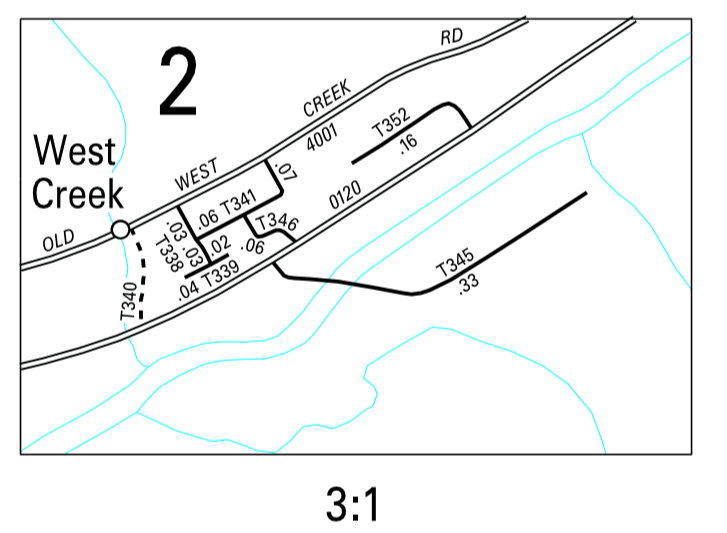
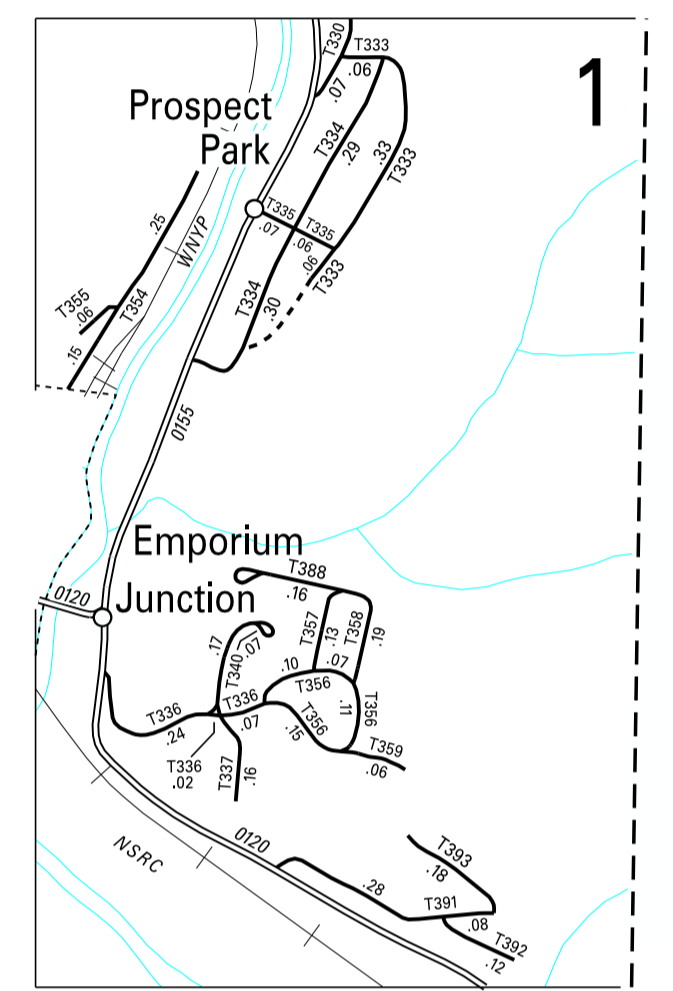
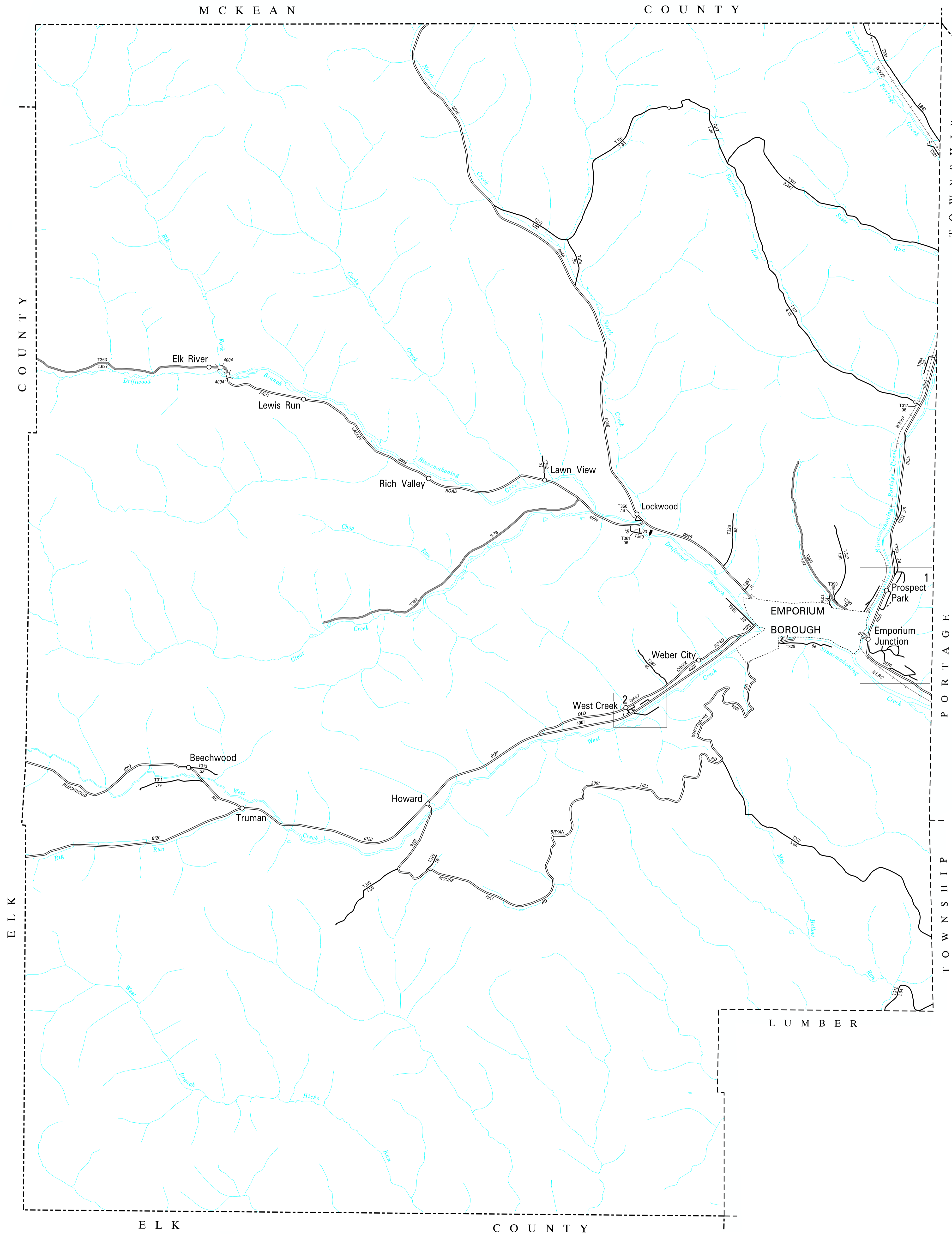

SHIPPEN
 SECOND CLASS TOWNSHIP MAP
 CAMERON COUNTY

PREPARED BY THE
 PENNSYLVANIA DEPARTMENT OF TRANSPORTATION
 BUREAU OF PLANNING AND RESEARCH
 GEOGRAPHIC INFORMATION DIVISION
 IN COOPERATION WITH THE
 U.S. DEPARTMENT OF TRANSPORTATION
 FEDERAL HIGHWAY ADMINISTRATION
 MUNICIPAL CODE 12 205

THIS MAP IS PUBLISHED AS A SUPPLEMENTAL
 DOCUMENTATION OF LIQUID FUELS TAX FUND MILEAGES
 REVISED PER FORM 990 DATED 1-6-12

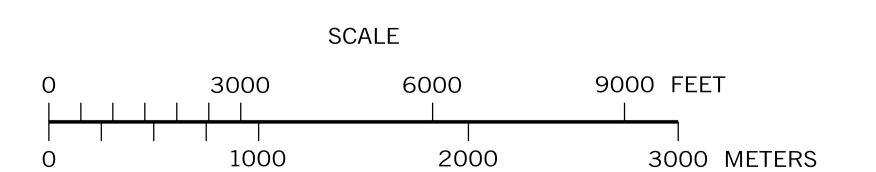

- 310 HICKS RUN RD
- 311 CARD RD
- 312 MAY HOLLOW RD
- 313 MARKET RD
- 314 SIXTH ST
- 316 WALDY RUN RD
- 317 FOUR MILE RD
- 318 OLD NORTH CREEK RD
- 319 SLIPPER RUN RD
- 320 GRIMMS RD
- 321 SILVERVILLE STATION RD
- 322 BRITTON RD
- 326 EIGHT'S RUN RD
- 328 TANNERY HEIGHTS RD
- 329 MOUNTAIN RD
- 330 NICKLER RD
- 331 GARDEAU RD
- 332 DRUM RD
- 333 ARCH DR
- 334 MEADOW RD
- 335 MIDLAND RD
- 336 PINE TREE RD
- 337 OAK GROVE LA
- 338 KELLY RD
- 339 MCCAWLEY RD
- 340 PIONEER RD
- 341 BLACKBURN RD
- 342 HERCULES RD
- 346 CLOSE RD
- 348 LOCKWOOD RD
- 350 PINE GLEN RD
- 355 WHEATON HOLLOW RD
- 354 HILLCREST DR
- 355 WENNIN DR
- 356 HUCKLEBERRY CIR
- 357 THORNAPPLE RD
- 358 MOUNTAINVIEW RD
- 359 FORESTRY RD
- 360 SUNRISE ACRES RD
- 361 SMITH RD
- 362 BOWAR DR
- 363 STRAIGHT CREEK RD
- 364 VALLEY VIEW RD
- 367 LYONS RUN RD
- 388 DEERPATH LA
- 389 CLEAR CREEK RD
- 390 PLANK HOLLOW RD
- 391 ALPINE WAY
- 392 THOLEGAN TR
- 393 INNSBRUCK DR

COPIES OF THIS MAP ARE AVAILABLE AT NOMINAL COST
 CONTACT:
 PENNSYLVANIA DEPARTMENT OF TRANSPORTATION
 SALES STORE
 P.O. BOX 3401
 HARRISBURG, PENNSYLVANIA 17105-3451
 TELEPHONE: (717)787-6746