

TOTAL MILES  
 Township Road System 26.01  
 State Highway System 20.49  
 Total 46.50

POPULATION 2,303  
 (2020 Census)

LEGEND

- LIMITED ACCESS HIGHWAY
- STATE ROUTE AND NUMBER
- STATE MAINTAINED BRIDGE ON TOWNSHIP ROAD
- TOWNSHIP ROAD, NUMBER AND SEGMENT LENGTH IN MILES
- IMPASSABLE TOWNSHIP ROAD
- TURNBACK TOWNSHIP ROAD
- OTHER ROAD
- RAILROAD (IN SERVICE)
- RAILROAD ABANDONED (TRACK RETAINED)
- STATE BOUNDARY
- COUNTY BOUNDARY
- TOWNSHIP BOUNDARY
- CITY OR BOROUGH BOUNDARY
- MUNICIPAL BUILDING
- SPLIT MILEAGE BETWEEN MUNICIPALITIES

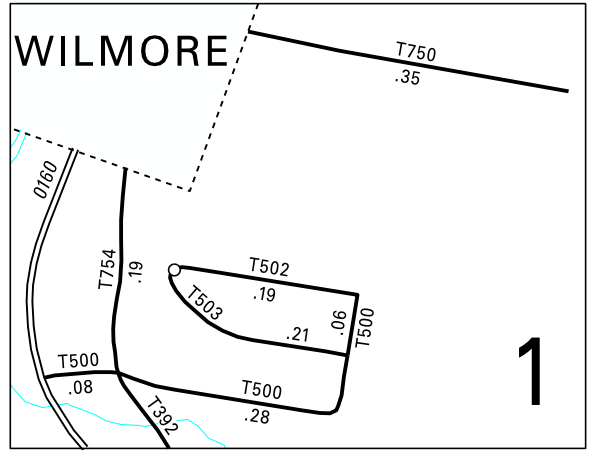
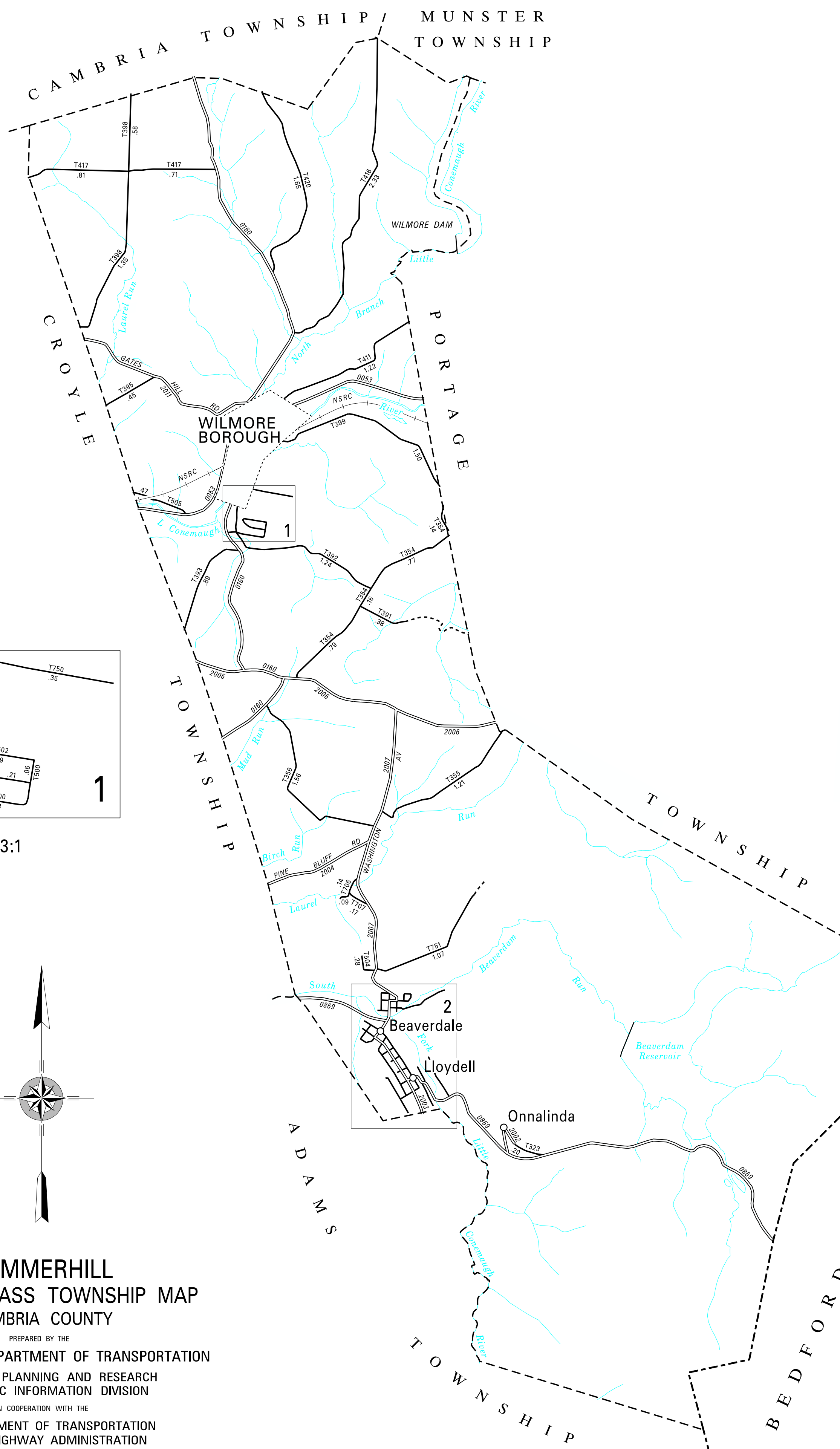

3:1

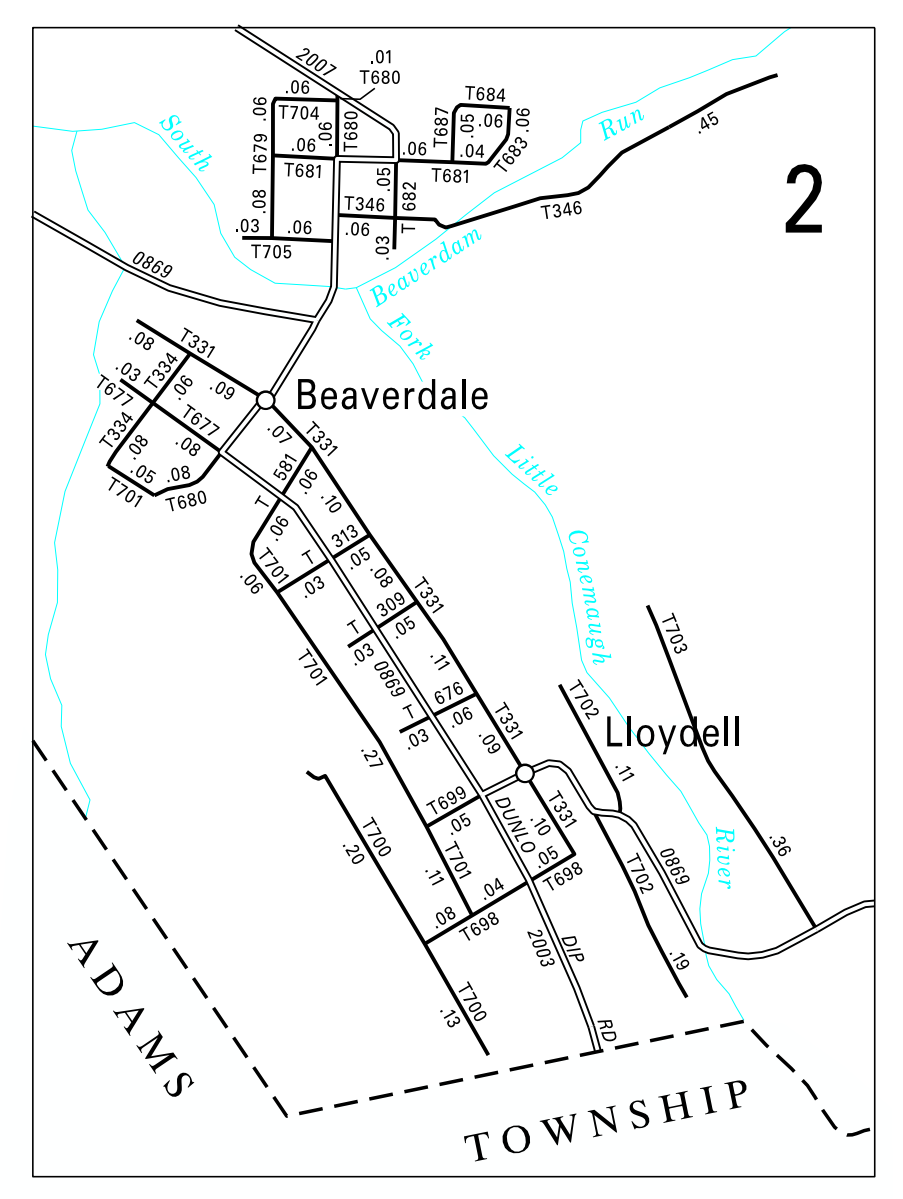

3:1

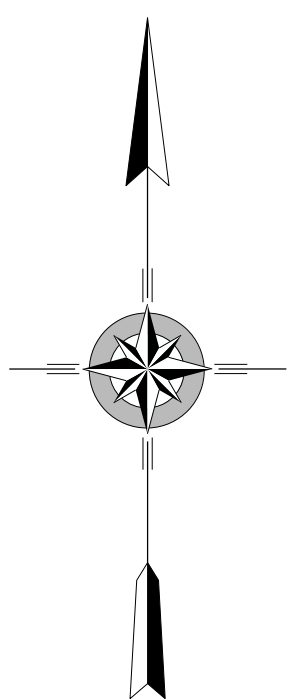

**SUMMERHILL  
 SECOND CLASS TOWNSHIP MAP  
 CAMBRIA COUNTY**

PREPARED BY THE  
**PENNSYLVANIA DEPARTMENT OF TRANSPORTATION**  
 BUREAU OF PLANNING AND RESEARCH  
 GEOGRAPHIC INFORMATION DIVISION  
 IN COOPERATION WITH THE  
 U.S. DEPARTMENT OF TRANSPORTATION  
 FEDERAL HIGHWAY ADMINISTRATION  
 MUNICIPAL CODE 11 223  
 THIS MAP IS PUBLISHED AS A SUPPLEMENTAL  
 DOCUMENTATION OF LIQUID FUELS TAX FUND MILEAGES  
 REVISED PER FORM 990 DATED 8-7-07

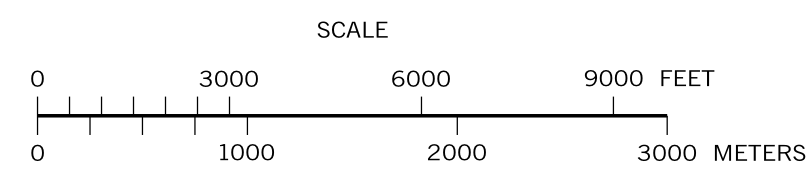

COPIES OF THIS MAP ARE AVAILABLE AT NOMINAL COST  
 CONTACT:  
 PENNSYLVANIA DEPARTMENT OF TRANSPORTATION  
 SALES STORE  
 P.O. BOX 3451  
 HARRISBURG, PENNSYLVANIA 17105-3451  
 TELEPHONE: (717)787-6746

- 309 CHESTNUT ST
- 313 SPRUCE ST
- 323 ONNALINDA RD
- 331 JEFFERSON AV
- 334 MAPLE ST
- 346 HOWARD AV
- 354 BUCKHORN RD
- 355 ROBERTS RD
- 356 WINDOR RD
- 391 HARVEY DICKEY RD
- 392 SHAFT RD
- 393 JAPP RD
- 395 PRINGLE HILL RD
- 398 TURKEY PATH RD
- 399 PUMP STATION RD
- 411 SCHOOL HILL ST
- 416 WILLOW BEACH RD
- 417 WHISKEY SPRING RD
- 420 MCCORMICK RD
- 500 WILMORE HEIGHTS RD
- 502 SIERRA ST
- 503 CHEYENNE ST
- 504 BALL FIELD RD
- 505 TUNNEL ST
- 581 STEWART ST
- 676 POPLAR ST
- 677 CAMERON AV
- 679 BLANCHE ST
- 680 CEDAR ST
- 681 MARGARET AV
- 682 STEWART AV
- 683 SMITH ST
- 684 WALKER AV
- 687 HENRY ST
- 698 BEECH ST
- 699 OAK ST
- 700 FIRST AV
- 701 SECOND AV
- 702 RAILROAD AV
- 703 GREENHILL AV
- 704 THOMAS ST
- 705 MICHAEL AV
- 706 LECKS RD
- 707 LEVENTRY RD
- 750 PLANT RD
- 751 FRIENDS AV
- 754 SHERBINE RD