

352 PUMP STATION RD
 353 POPISH RD
 354 CALDWELL AV
 356 SHADY SPRINGS RD
 357 WESLEY AV
 358 ALLEN ST
 372 GIOUSETOWN RD
 373 SALT BLOCK RD
 374 CIOKOTA LA
 380 CAMBRIA ST
 381 WAYNE ST
 382 CENTER ST
 386 LAKEVIEW AV
 388 CEMETERY RD
 391 RIBBLET RD
 406 JAMESTOWN RD
 407 SPORTSMAN RD
 408 PLANE RD
 409 FRONT AV
 410 PENN AV
 411 HUFFORD RD
 412 BENS CREEK RD
 413 CLUB RD
 414 ROBLEY RD
 415 IDA DR
 416 JAMES ST
 417 ANDRING LA
 418 JACKS LA
 501 CHURCH DR
 502 ALBERT RD
 503 HENRY RD
 504 BLOCK RD
 505 COONEY RD
 506 DECORT RD
 507 WINE RD
 508 BLUE BIRD LA
 509 MILLER SHAFT RD
 510 MUNICIPAL RD
 511 UPPER RD
 512 FOREST HILLS CIR RD
 513 APPLE RD
 514 CRESTWOOD LA
 515 ARBOR DR
 516 CIRCLE DR
 517 MANDUS CT
 518 BRIDGE AV
 519 FIRST ST
 520 SECOND ST
 521 STRAWBERRY RD
 584 JOHNSON AV
 586 CLEVELAND AV
 587 JEFFERSON AV
 588 MAPLE ST
 589 CALVIN ST
 590 SONMAN AV
 608 KENT ST
 666 GILLESPIE AV
 667 CONEMAUGH AV
 668 KNOX AV
 669 BLAIR ST
 670 STORM AV
 671 ALBRIGHT ST
 672 FRAZER RD
 673 HILL AV
 674 ALLIANCE AV
 675 BECKS LA
 676 LUTHER AV
 680 MARTIN AV
 681 NANCY DR
 685 BRANNAN ST
 686 PIKE AV
 687 COVET ST
 688 BEAUTY DR
 695 TWIN LAKE RD
 696 HEMLOCK DR
 697 LINCOLN ST
 698 BURKEY DR
 700 ACADEMY DR
 701 STANLEY DR
 702 LAUREL RUN RD
 703 EVERGREEN DR
 704 TIMBER DR
 705 POPLAR PL
 706 WOODLAND BLVD
 707 BELLWOOD LA
 708 WALNUT CIR
 711 GLENWOOD DR

POPULATION 3,432
 (2020 Census)

TOTAL MILES	
Township Road System	26.55
State Highway System	21.21
Total	47.76

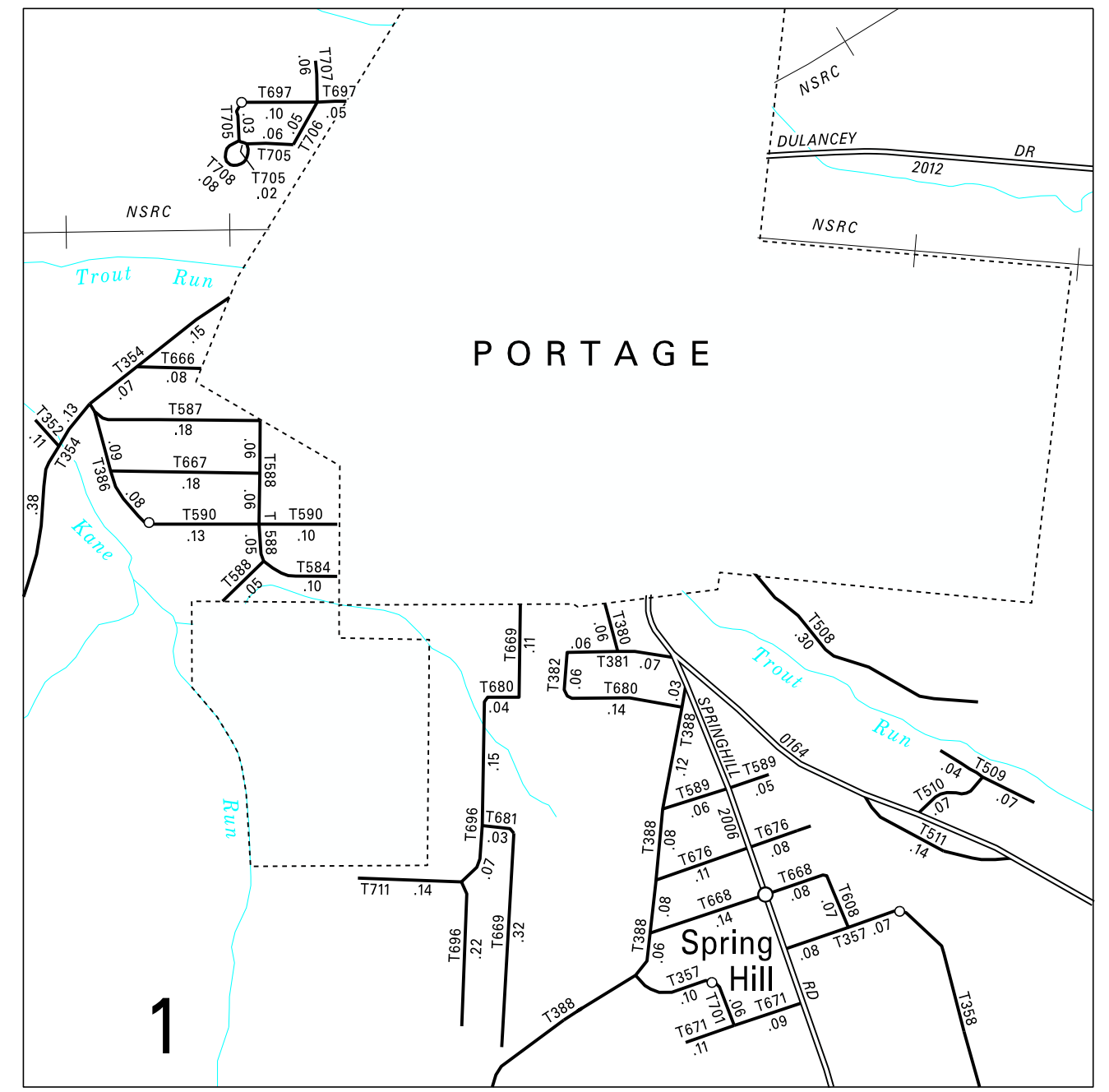
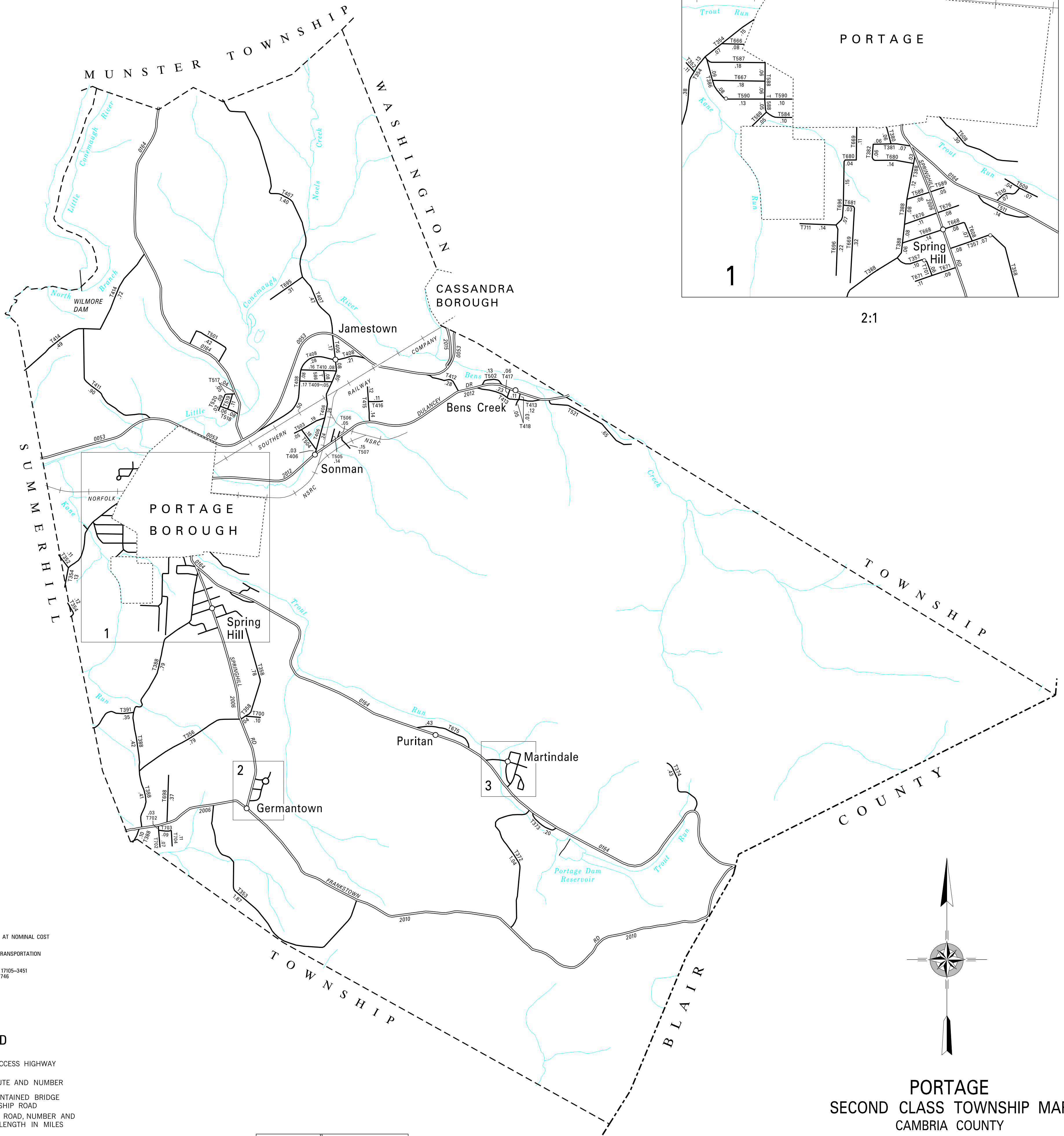

2:1

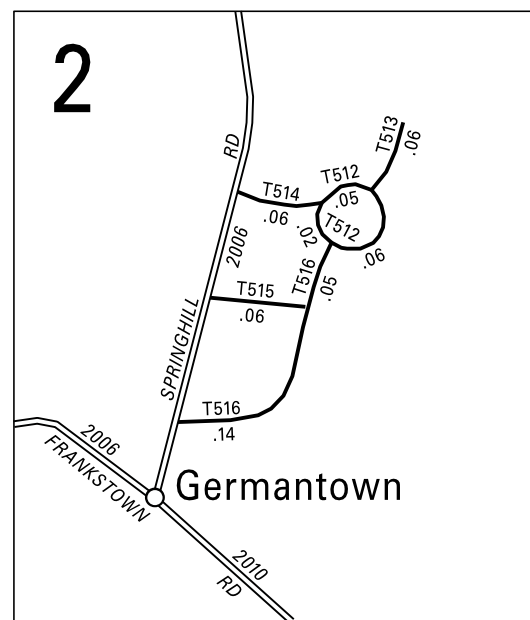

3:1

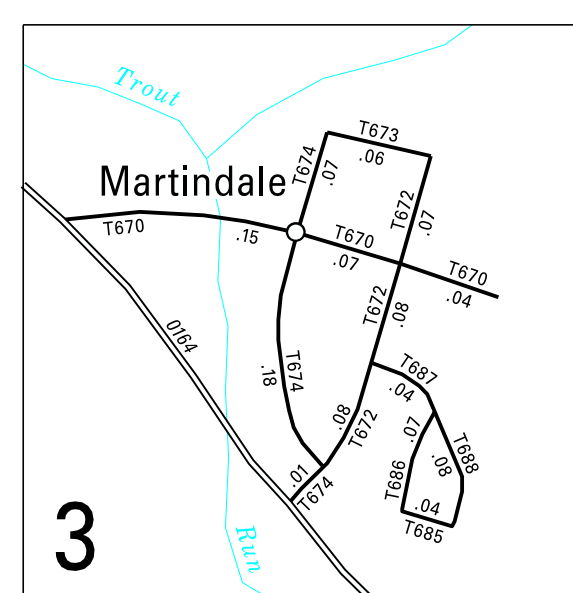

3:1

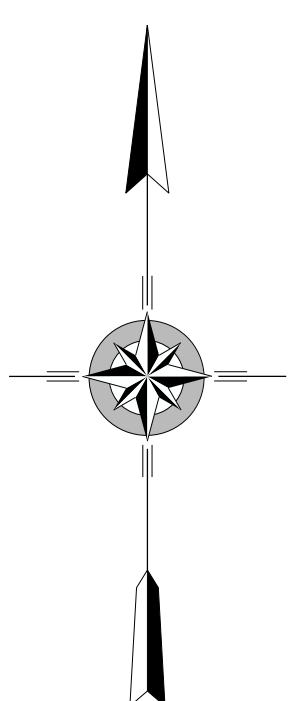

PORTAGE
SECOND CLASS TOWNSHIP MAP
CAMBRIA COUNTY

PREPARED BY THE
 PENNSYLVANIA DEPARTMENT OF TRANSPORTATION
 BUREAU OF PLANNING AND RESEARCH
 GEOGRAPHIC INFORMATION DIVISION
 IN COOPERATION WITH THE
 U.S. DEPARTMENT OF TRANSPORTATION
 FEDERAL HIGHWAY ADMINISTRATION
 MUNICIPAL CODE 11 220
 THIS MAP IS PUBLISHED AS A SUPPLEMENTAL
 DOCUMENTATION OF LIQUID FUELS TAX FUND MILEAGES
 REVISED PER FORM 990 DATED 3-29-21

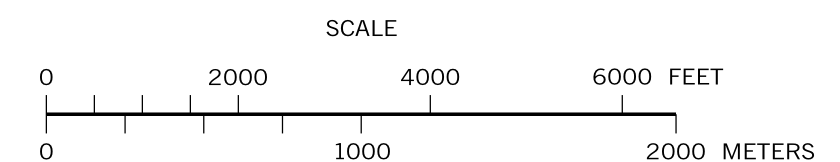

COPIES OF THIS MAP ARE AVAILABLE AT NOMINAL COST
 CONTACT:
 PENNSYLVANIA DEPARTMENT OF TRANSPORTATION
 SALES STORE
 P.O. BOX 3451
 HARRISBURG, PENNSYLVANIA 17105-3451
 TELEPHONE: (717)787-6746

LEGEND

- LIMITED ACCESS HIGHWAY
- STATE ROUTE AND NUMBER
- STATE MAINTAINED BRIDGE ON TOWNSHIP ROAD
- TOWNSHIP ROAD, NUMBER AND SEGMENT LENGTH IN MILES
- IMPASSABLE TOWNSHIP ROAD
- TURNBACK TOWNSHIP ROAD
- OTHER ROAD
- RAILROAD (IN SERVICE)
- RAILROAD ABANDONED (TRACK RETAINED)
- STATE BOUNDARY
- COUNTY BOUNDARY
- TOWNSHIP BOUNDARY
- CITY OR BOROUGH BOUNDARY
- MUNICIPAL BUILDING
- SPLIT MILEAGE BETWEEN MUNICIPALITIES