

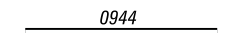

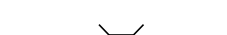





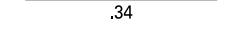
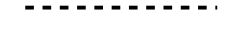

TOTAL MILES  
 Township Road System 58.49  
 State Highway System 52.97  
 Total 111.46

POPULATION 5,814  
 (2020 Census)

LEGEND

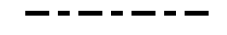
-  LIMITED ACCESS HIGHWAY
-  STATE ROUTE AND NUMBER
-  STATE MAINTAINED BRIDGE ON TOWNSHIP ROAD
-  TOWNSHIP ROAD, NUMBER AND SEGMENT LENGTH IN MILES
-  IMPASSABLE TOWNSHIP ROAD
-  TURNBACK TOWNSHIP ROAD
-  OTHER ROAD
-  RAILROAD (IN SERVICE)
-  RAILROAD ABANDONED (TRACK RETAINED)
-  STATE BOUNDARY
-  COUNTY BOUNDARY
-  TOWNSHIP BOUNDARY
-  CITY OR BOROUGH BOUNDARY
-  MUNICIPAL BUILDING
-  SPLIT MILEAGE BETWEEN MUNICIPALITIES

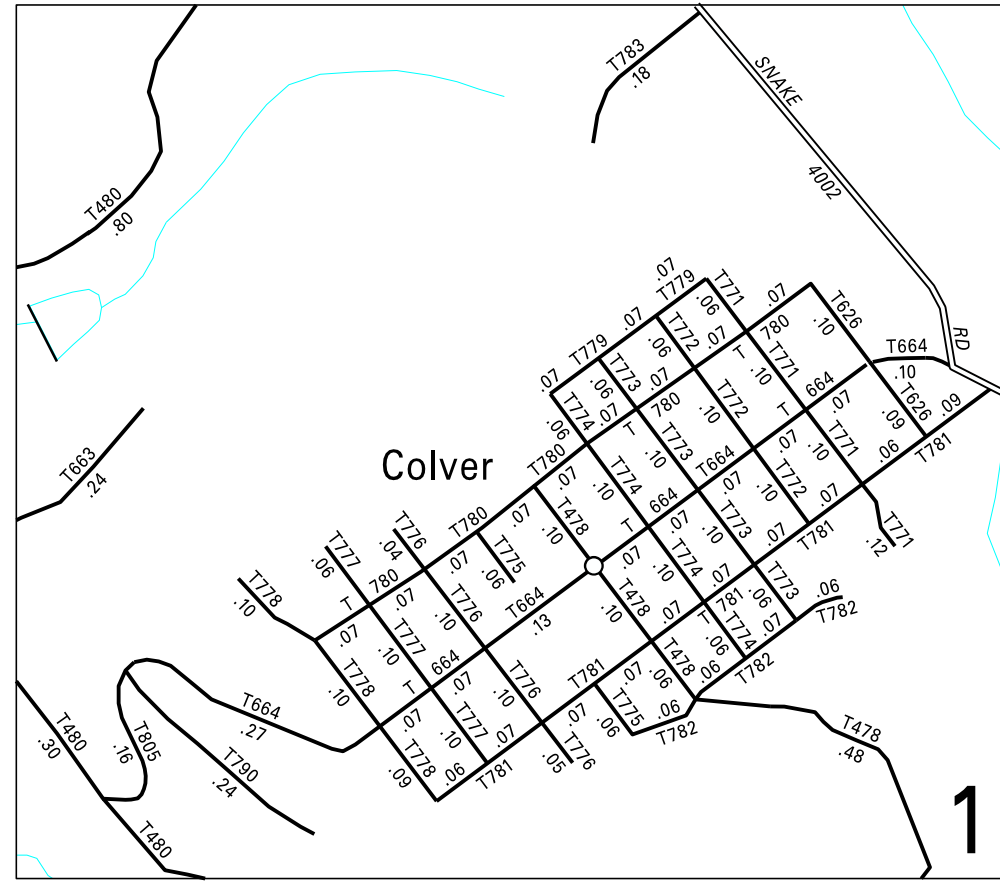

3:1

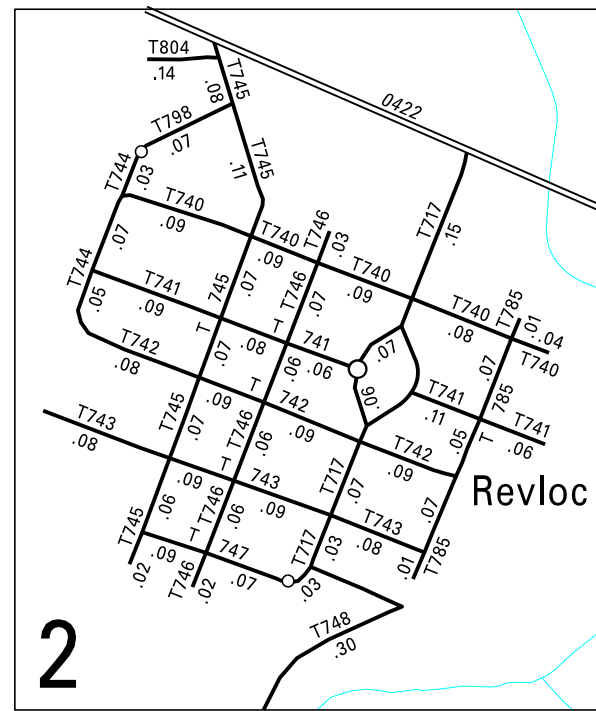

3:1

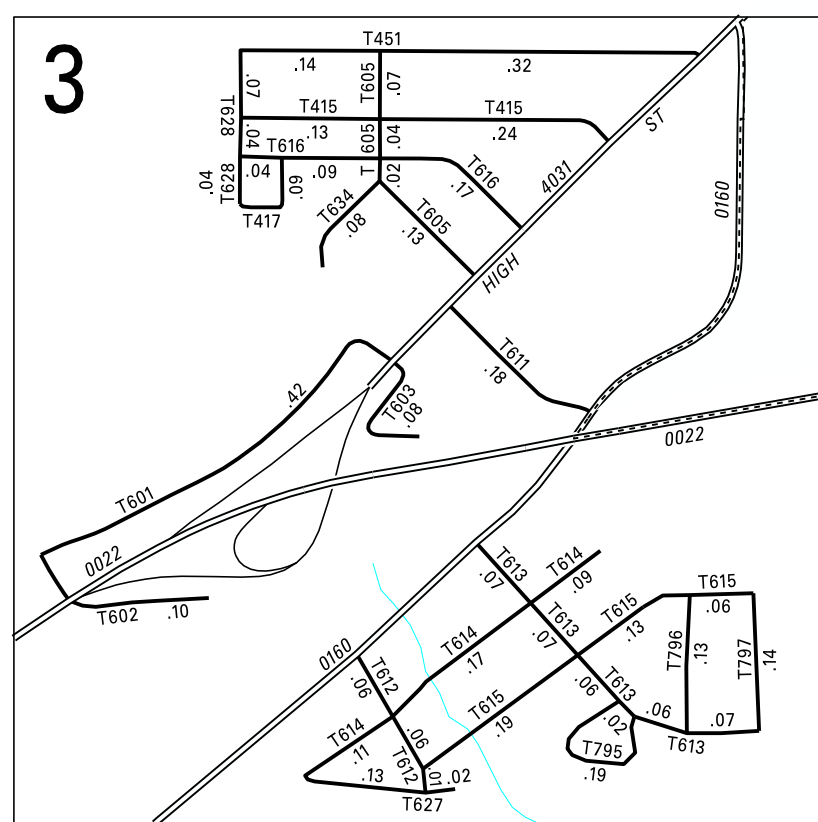

3:1

- 398 TURKEYPATH RD
- 400 BRIDGE RD
- 410 KOSABER RD
- 415 WOODLAND ST
- 416 HOWELL HILL RD
- 417 SPRING ST (MYLO PARK)
- 418 PENSACOLA RD
- 419 HORABAUGH RD
- 420 BRANAS RD
- 431 STAGER RD
- 447 RUBISCH RD
- 448 MURPHY'S RD
- 449 SYLVAN GLEN DR
- 450 ALLE BUCK RD
- 451 MYERS ST (MYLO PARK)
- 454 CRATA RD
- 455 TANNER ST
- 465 "A" FRAME RD
- 470 GRESH RD
- 473 SCOUT DAM RD
- 475 FENCHAK RD
- 478 FIFTH ST (COLVER)
- 479 BAKERSVILLE RD
- 480 TWENTY ROW RD
- 481 ZIMMERMAN RD
- 484 LOU'S RD
- 493 THOMAS RD
- 494 VETERA RD
- 500 MUNICIPAL RD
- 505 YOSTS RD
- 601 JAMESWAY RD
- 602 CONLEY RD
- 603 DISHART RD
- 604 SUMMIT RD
- 605 MAPLE AV (MYLO PARK)
- 606 BENSON RD
- 607 UNION ST
- 608 COOK RD
- 609 ZEMAN DR
- 610 CAMPGROUND RD
- 611 BEECHWOOD DR (MYLO PARK)
- 612 ROYALWOOD DR (CRESTWOOD)
- 613 CRESTWOOD DR (CRESTWOOD)
- 614 MAPLEBROOK DR (CRESTWOOD)
- 615 LAURELBROOK DR (CRESTWOOD)
- 616 FOREST DR (MYLO PARK)
- 617 FEATHER RD
- 618 PARK ST
- 619 B & W RD
- 620 SKYLINE DR
- 621 INDUSTRIAL PARK RD
- 622 TRACY LA
- 623 VIRGINIA ST
- 624 MEADOWVIEW CT
- 625 HONVIEW CT
- 626 TENTH ST (COLVER)
- 627 CEDAR DR (CRESTWOOD)
- 628 HILL ST (MYLO PARK)
- 629 KAREN ST (LAKEVIEW)
- 630 BEVERLY DR
- 631 CINDY ST
- 632 BARTON ST
- 633 STORMER RD
- 634 PENNVIEW ST
- 635 GATEWAY RD
- 636 COMMERCE DR
- 663 C & I DR
- 664 REESE AV (COLVER)
- 685 LAKEVIEW RD
- 717 HUDSON ST (REVLOC)
- 740 HIGHLAND AV (REVLOC)
- 741 CAMBRIA AV (REVLOC)
- 742 WOOD AV (REVLOC) RD
- 743 HARDING AV (REVLOC)
- 744 PACKARD ST (REVLOC)
- 745 BELAIR ST (REVLOC)
- 746 EDSSEL ST (REVLOC)
- 747 PENN AV (REVLOC)
- 748 BETHLEHEM RD (REVLOC)
- 752 RUBY CT
- 753 RIM RD
- 754 SHADOW WY
- 755 MOON WY
- 756 LANE RD
- 757 EMERALD DR
- 758 MCLINSEY RD
- 759 J.G.A. RD
- 771 NINTH ST (COLVER)
- 772 EIGHTH ST (COLVER)
- 773 SEVENTH ST (COLVER)
- 774 SIXTH ST (COLVER)
- 775 FOURTH ST (COLVER)
- 776 THIRD ST (COLVER)
- 777 SECOND ST (COLVER)
- 778 FIRST ST (COLVER)
- 779 FRANCIS AV (COLVER)
- 780 COLEMAN AV (COLVER)
- 781 WEAVER AV (COLVER)
- 782 LONG AV (COLVER)
- 783 KUHN DR
- 785 NASH ST (REVLOC)
- 790 OLD SCHOOLHOUSE RD
- 791 PINELETON RIDGE RD
- 792 GRIFFITH RD
- 794 KENNEL RD
- 795 ASHBROOK CIR (CRESTWOOD)
- 796 ROSEWOOD RD (S&P)
- 797 TONWOOD RD (S&P)
- 798 REVLOC BALLFIELD RD
- 801 LUTE RD
- 802 MOUNTAIN ESTATES DR
- 803 CASALE CT
- 804 HAP RD
- 805 MINE HILL RD (COLVER)

COPIES OF THIS MAP ARE AVAILABLE AT NOMINAL COST  
 CONTACT:  
 PENNSYLVANIA DEPARTMENT OF TRANSPORTATION  
 SALES STORE  
 P.O. BOX 3461  
 HARRISBURG, PENNSYLVANIA 17105-3461  
 TELEPHONE: (717)787-6746

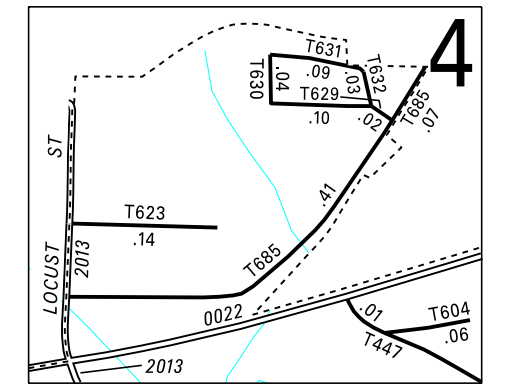
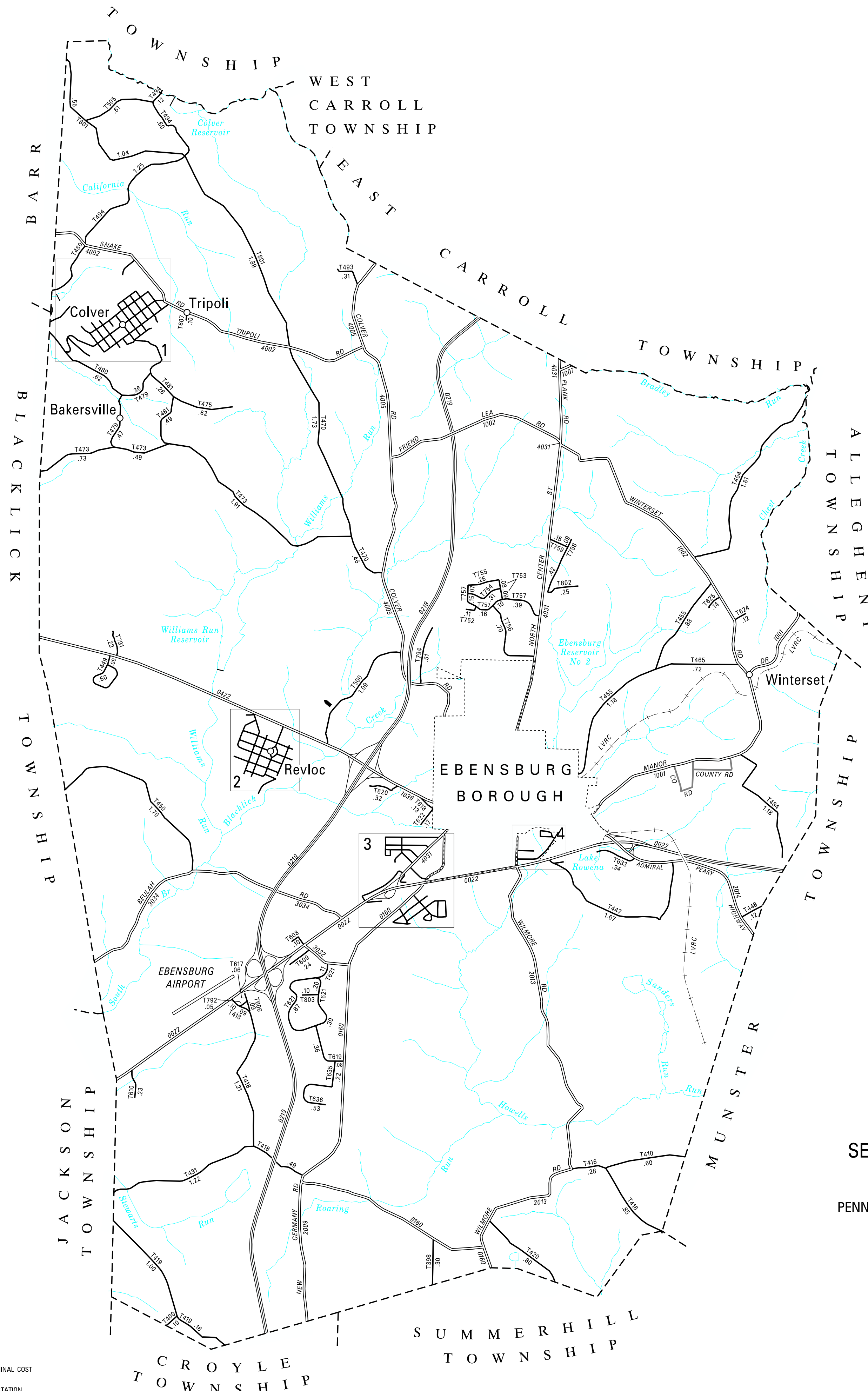

3:1

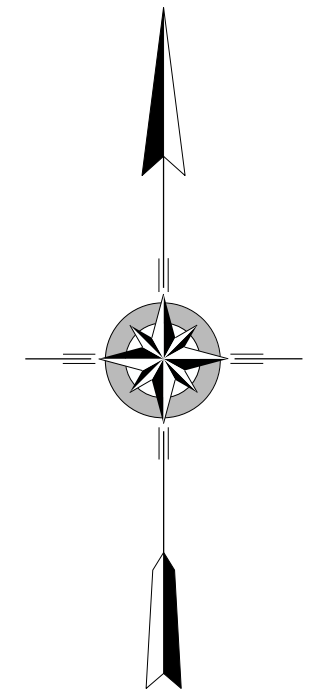

CAMBRIA  
 SECOND CLASS TOWNSHIP MAP  
 CAMBRIA COUNTY

PREPARED BY THE  
 PENNSYLVANIA DEPARTMENT OF TRANSPORTATION

BUREAU OF PLANNING AND RESEARCH  
 GEOGRAPHIC INFORMATION DIVISION

IN COOPERATION WITH THE

U.S. DEPARTMENT OF TRANSPORTATION  
 FEDERAL HIGHWAY ADMINISTRATION

MUNICIPAL CODE 11 205

THIS MAP IS PUBLISHED AS A SUPPLEMENTAL  
 DOCUMENTATION OF LIQUID FUELS TAX FUND MILEAGES

REVISED PER FORM 990 DATED 6-26-18

SCALE

