

TOTAL MILES	
Township Road System	37.60*
State Highway System	34.39
Total	71.99

* Includes ACT 32 Turnback Mileage of 9.66

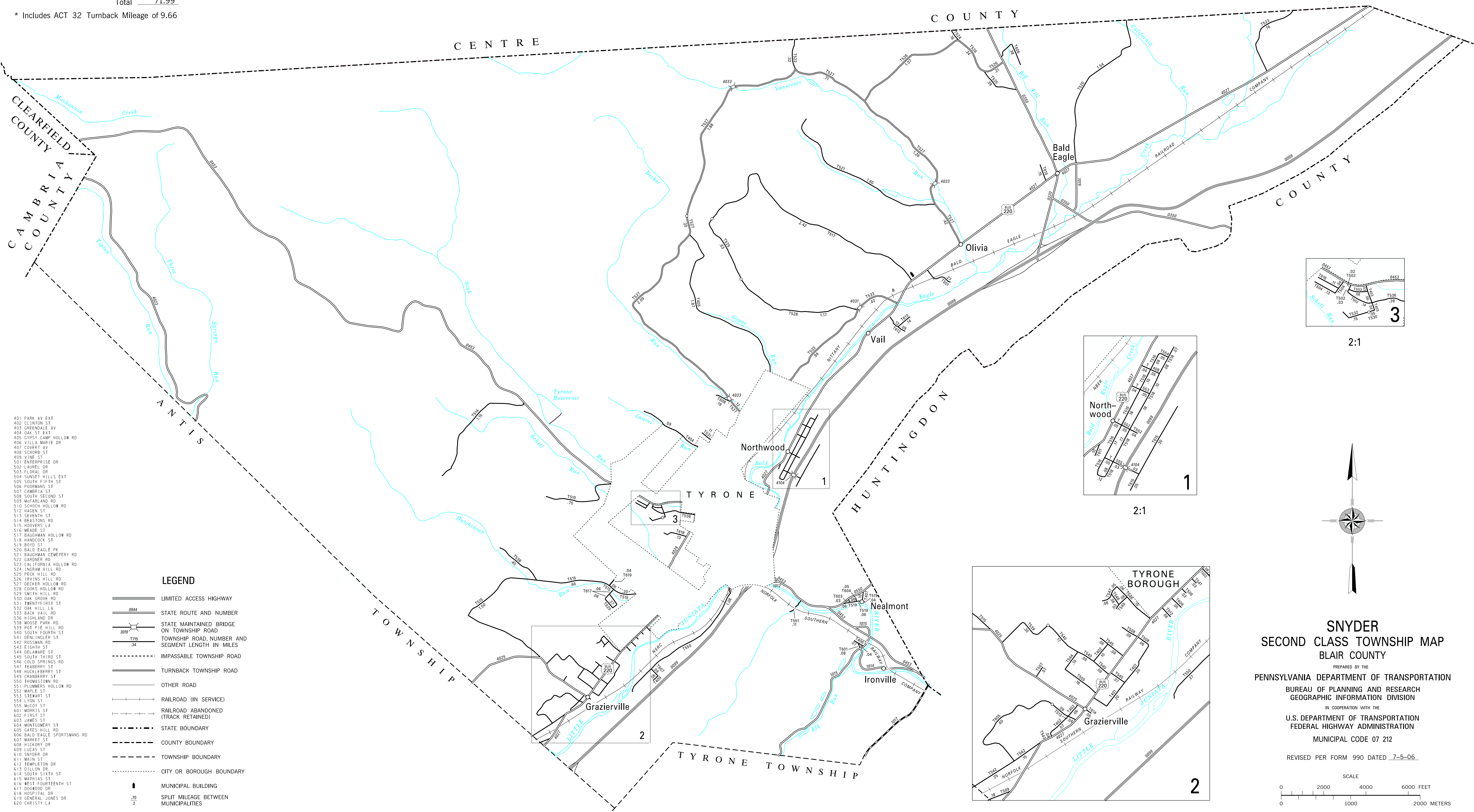

- 401 PARK AV EXT
- 402 CLINTON ST
- 403 GREENDALE AV
- 404 OAK ST EXT
- 405 GYPSY CAMP HOLLOW RD
- 406 VILLA MARIE DR
- 407 COVERT AV
- 408 SCHORB ST
- 409 VINE ST
- 501 ENTERPRISE DR
- 502 LAUREL DR
- 503 FLORAL DR
- 504 SUNSET HILLS EXT
- 505 SOUTH FIFTH ST
- 506 POORMANS ST
- 507 CAMBRIA ST
- 508 SOUTH SECOND ST
- 509 MCFARLAND RD
- 510 SCHROEDER HOLLOW RD
- 512 HAGEN ST
- 513 SEVENTH ST
- 514 BRISTONS RD
- 515 HOOVERS LA
- 516 MEADE ST
- 517 BAUGHMAN HOLLOW RD
- 518 HANCOCK ST
- 519 BOYD ST
- 520 BALD EAGLE PK
- 521 BAUGHMAN CEMETERY RD
- 522 GARDNER RD
- 523 CALIFORNIA HOLLOW RD
- 524 INGRAM HILL RD
- 525 PECK HILL RD
- 526 IRVING HILL RD
- 527 DECKER HOLLOW RD
- 528 COOKS HOLLOW RD
- 529 SMITH HILL RD
- 530 OAK GROVE RD
- 531 TWENTYFIRST ST
- 532 OAK HILL LA
- 533 BACK VAIL RD
- 536 HIGHLAND DR
- 538 WOOLSE PARK RD
- 539 POT PIE HILL RD
- 540 SOUTH FOURTH ST
- 541 DENLINGER ST
- 542 ROSSMAN RD
- 543 EIGHTH ST
- 544 LAWAME ST
- 545 SOUTH THIRD ST
- 546 COLD SPRINGS RD
- 547 TEABERRY ST
- 548 HUCKLEBERRY ST
- 549 CRANBERRY ST
- 550 THOMASTOWN RD
- 551 PLUMMERS HOLLOW RD
- 552 MARLE ST
- 553 STEWART ST
- 554 LYON ST
- 555 MCCOY ST
- 601 MORRIS ST
- 602 FIRST ST
- 603 JAMES ST
- 604 MONTGOMERY ST
- 605 GATES HILL RD
- 606 BALD EAGLE SPORTSMANS RD
- 607 MARKET ST
- 608 HICKORY DR
- 609 LUCAS ST
- 610 SNYDER DR
- 611 MAIN ST
- 612 TEMPLETON DR
- 613 DILLON DR
- 614 SOUTH SIXTH ST
- 615 MATHIAS ST
- 616 WEST FOURTEENTH ST
- 617 DOORWOOD DR
- 618 HOSPITAL DR
- 619 GENERAL JONES DR
- 620 CHRISTY LA

LEGEND

- LIMITED ACCESS HIGHWAY
- STATE ROUTE AND NUMBER
- STATE MAINTAINED BRIDGE ON TOWNSHIP ROAD
- TOWNSHIP ROAD, NUMBER AND SEGMENT LENGTH IN MILES
- IMPASSABLE TOWNSHIP ROAD
- TURNBACK TOWNSHIP ROAD
- OTHER ROAD
- RAILROAD (IN SERVICE)
- RAILROAD ABANDONED (TRACK RETAINED)
- STATE BOUNDARY
- COUNTY BOUNDARY
- TOWNSHIP BOUNDARY
- CITY OR BOROUGH BOUNDARY
- MUNICIPAL BUILDING
- SPLIT MILEAGE BETWEEN MUNICIPALITIES

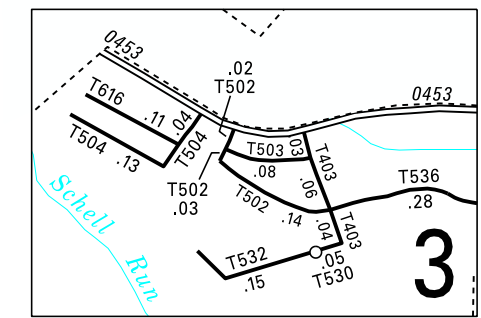

2:1

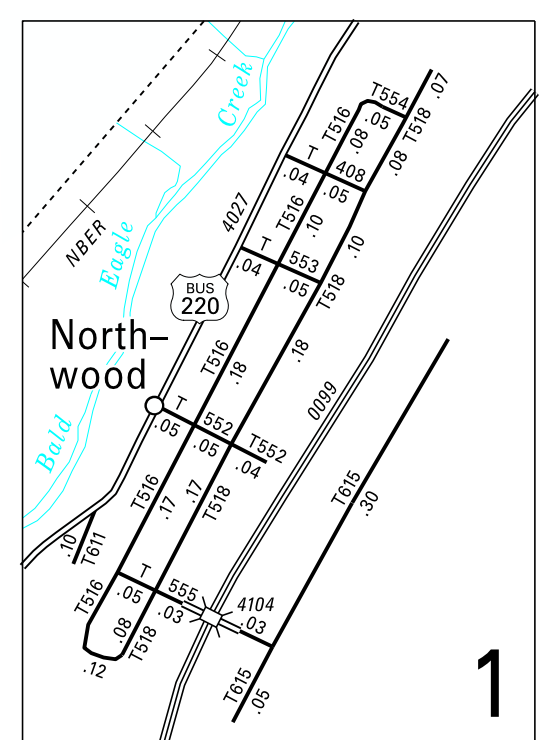

2:1

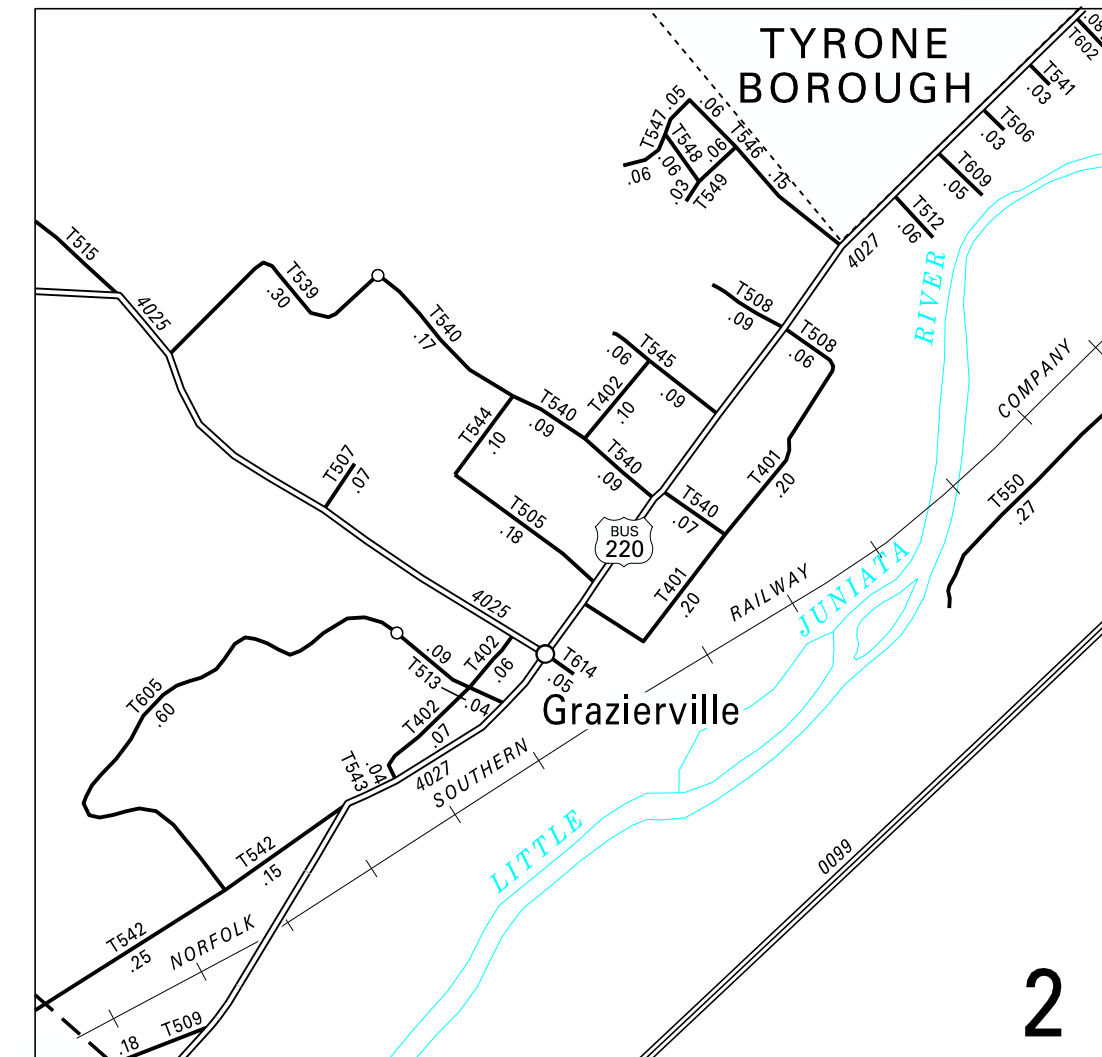

2:1

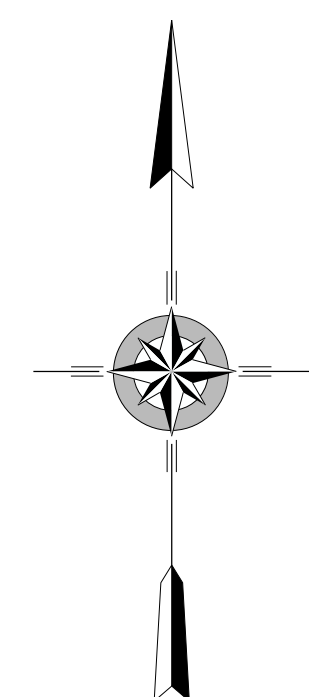

**SNYDER
SECOND CLASS TOWNSHIP MAP
BLAIR COUNTY**

PREPARED BY THE
PENNSYLVANIA DEPARTMENT OF TRANSPORTATION
BUREAU OF PLANNING AND RESEARCH
GEOGRAPHIC INFORMATION DIVISION
IN COOPERATION WITH THE
U.S. DEPARTMENT OF TRANSPORTATION
FEDERAL HIGHWAY ADMINISTRATION
MUNICIPAL CODE 07 212

REVISED PER FORM 990 DATED 7-5-06

