

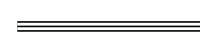

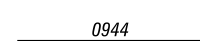







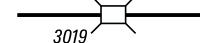
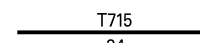

**LEGEND**

-  LIMITED ACCESS HIGHWAY
-  STATE ROUTE AND NUMBER
-  STATE MAINTAINED BRIDGE ON TOWNSHIP ROAD
-  TOWNSHIP ROAD, NUMBER AND SEGMENT LENGTH IN MILES
-  IMPASSABLE TOWNSHIP ROAD
-  OTHER ROAD
-  RAILROAD (IN SERVICE)
-  RAILROAD ABANDONED (TRACK RETAINED)
-  STATE BOUNDARY
-  COUNTY BOUNDARY
-  TOWNSHIP BOUNDARY
-  CITY OR BOROUGH BOUNDARY
-  MUNICIPAL BUILDING
-  SPLIT MILEAGE BETWEEN MUNICIPALITIES

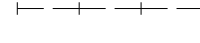
COPIES OF THIS MAP ARE AVAILABLE AT NOMINAL COST  
CONTACT:  
PENNSYLVANIA DEPARTMENT OF TRANSPORTATION  
SALES STORE  
P.O. BOX 3458  
HARRISBURG, PENNSYLVANIA 17105-3451  
TELEPHONE: (717)787-6746

TOTAL MILES	
Township Road System	22.01
State Highway System	21.86
<b>Total</b>	<b>43.87</b>

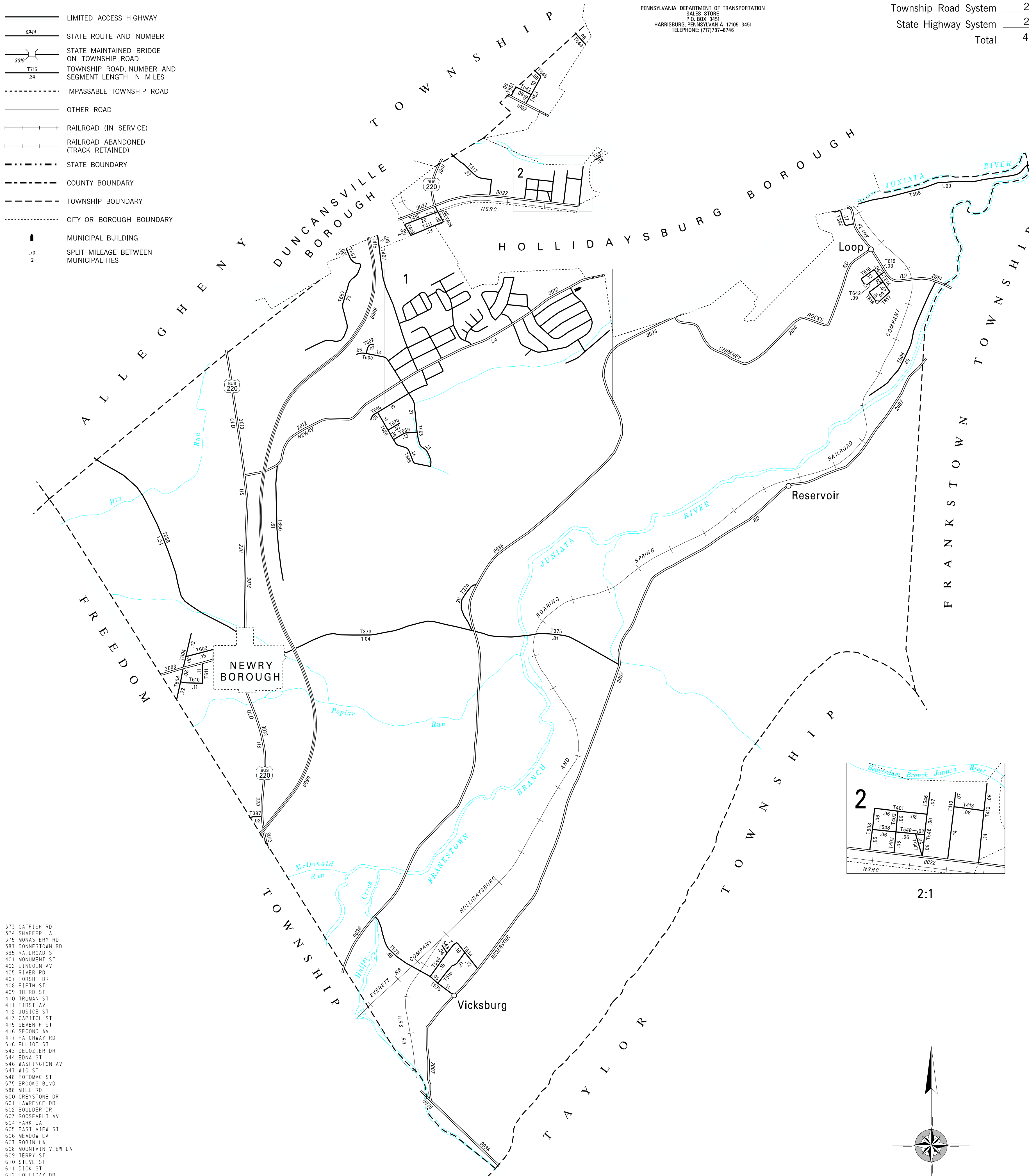

- 373 CATFISH RD
- 374 SHAFFER LA
- 375 MONASTERY RD
- 387 DONNERTOWN RD
- 395 RAILROAD ST
- 401 MONUMENT ST
- 402 LINCOLN AV
- 405 RIVER RD
- 407 FORSHY DR
- 408 FIFTH ST
- 409 THIRD ST
- 410 TRUMAN ST
- 411 FIRST AV
- 412 JUSTICE ST
- 413 CAPITOL ST
- 415 SEVENTH ST
- 416 SECOND AV
- 417 PATCHWAY RD
- 516 ELLIOT ST
- 543 DELOZIER DR
- 544 EDNA ST
- 546 WASHINGTON AV
- 547 WIG ST
- 548 POTOMAC ST
- 575 BROOKS BLVD
- 588 WILL RD
- 600 GREYSTONE DR
- 601 LAWRENCE DR
- 602 BOULDER DR
- 603 ROOSEVELT AV
- 604 PARK LA
- 605 EAST VIEW ST
- 606 MEADOW LA
- 607 ROBIN LA
- 608 MOUNTAIN VIEW LA
- 609 PERRY ST
- 610 STEVE ST
- 611 DICK ST
- 612 HOLLIDAY DR
- 613 PENNINGTON DR
- 614 MARIE DR
- 615 MANOR PARK DR
- 616 CHARCOAL DR
- 617 BIRCH DR
- 618 SYCAMORE DR
- 619 ORCHARD DR
- 620 CEDARCREST DR
- 621 APPELVIEW LA
- 622 HARVESTVIEW LA
- 623 FAIRFIELD DR
- 624 PEACHVIEW LA
- 625 PENDALE RD
- 626 ROBERTSDALE RD
- 627 PEACHDALE LA
- 628 COUNTRY VIEW DR
- 629 DREXEL LA
- 630 WADE LA
- 631 GORDON LA
- 632 STRUBUS CIR
- 633 ALBA CIR
- 634 MARIANA CIR
- 635 RUBRA CIR
- 636 GRAY LA
- 637 WHITE ST
- 638 CROWN VIC CT
- 639 RIDGEMONT DR
- 640 APPELDALE LA
- 641 HILLSDALE DR
- 642 SMOKE DR
- 648 LEHIGH DR
- 649 SCENIC PINE DR
- 650 TUREK DR
- 651 JEFFERSON ST
- 652 GREEN ST
- 653 CEMETERY LA
- 654 LOWRY DR
- 655 PETERS LA
- 656 MCDONALD DR
- 657 VALLEY VIEW DR
- 658 HILLSIDE VIEW DR
- 659 FOX CHAPEL DR
- 660 BRENTWOOD DR
- 661 EDGEWOOD DR
- 662 PENN VIEW LA
- 663 ORCHARD VIEW LA
- 664 PENN-HART DR
- 665 HAMER DR
- 666 TEDS WAY
- 667 CEDAR HEIGHTS DR
- 668 JACKS WAY
- 669 BRODBECK DR
- 670 MARJORIE CT

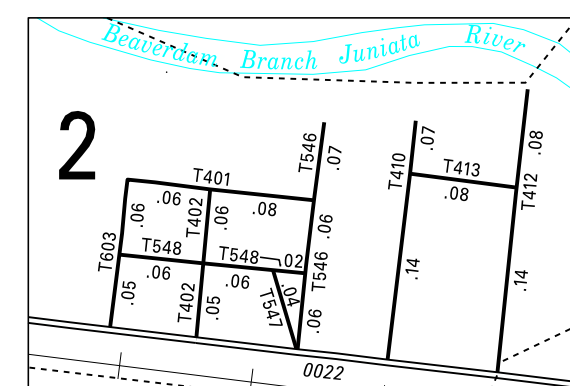

2:1

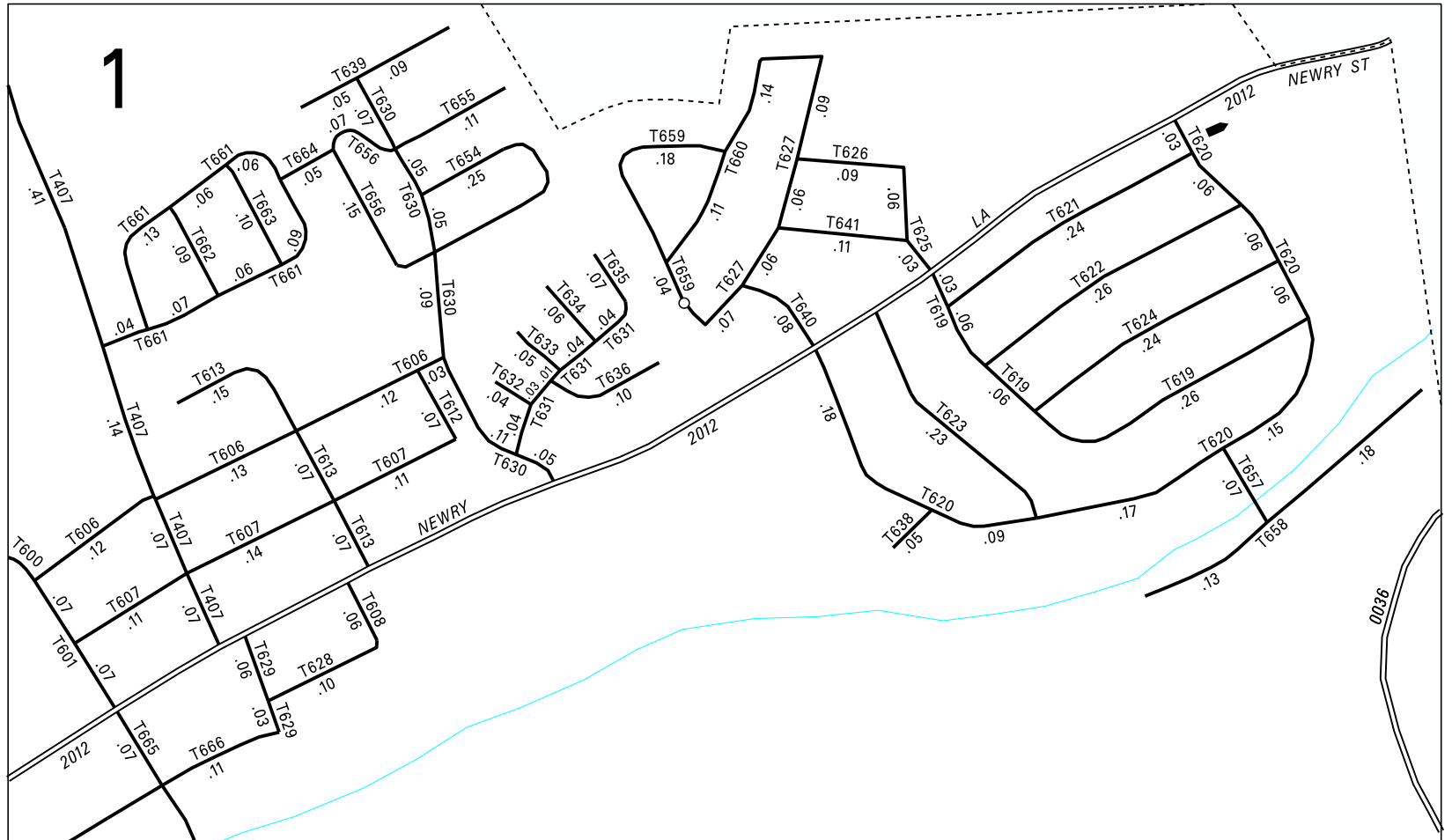

2:1

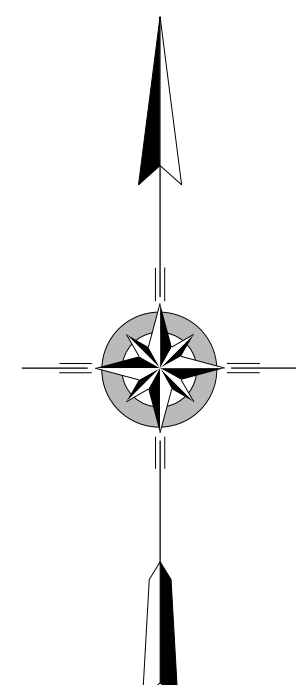

**BLAIR  
SECOND CLASS TOWNSHIP MAP  
BLAIR COUNTY**

PREPARED BY THE  
PENNSYLVANIA DEPARTMENT OF TRANSPORTATION  
BUREAU OF PLANNING AND RESEARCH  
GEOGRAPHIC INFORMATION DIVISION  
IN COOPERATION WITH THE  
U.S. DEPARTMENT OF TRANSPORTATION  
FEDERAL HIGHWAY ADMINISTRATION  
MUNICIPAL CODE 07 203  
THIS MAP IS PUBLISHED AS A SUPPLEMENTAL  
DOCUMENTATION OF LIQUID FUELS TAX FUND MILEAGES  
REVISED PER FORM 990 DATED 7-14-15

