

LEGEND

- LIMITED ACCESS HIGHWAY
- STATE ROUTE AND NUMBER
- STATE MAINTAINED BRIDGE ON TOWNSHIP ROAD
- TOWNSHIP ROAD, NUMBER AND SEGMENT LENGTH IN MILES
- IMPASSABLE TOWNSHIP ROAD
- TURNBACK TOWNSHIP ROAD
- OTHER ROAD
- RAILROAD (IN SERVICE)
- RAILROAD ABANDONED (TRACK RETAINED)
- STATE BOUNDARY
- COUNTY BOUNDARY
- TOWNSHIP BOUNDARY
- CITY OR BOROUGH BOUNDARY
- MUNICIPAL BUILDING
- SPLIT MILEAGE BETWEEN MUNICIPALITIES

TOTAL MILES	
Township Road System	47.15
State Highway System	46.25
Total	93.40

POPULATION 6,478
(2020 Census)

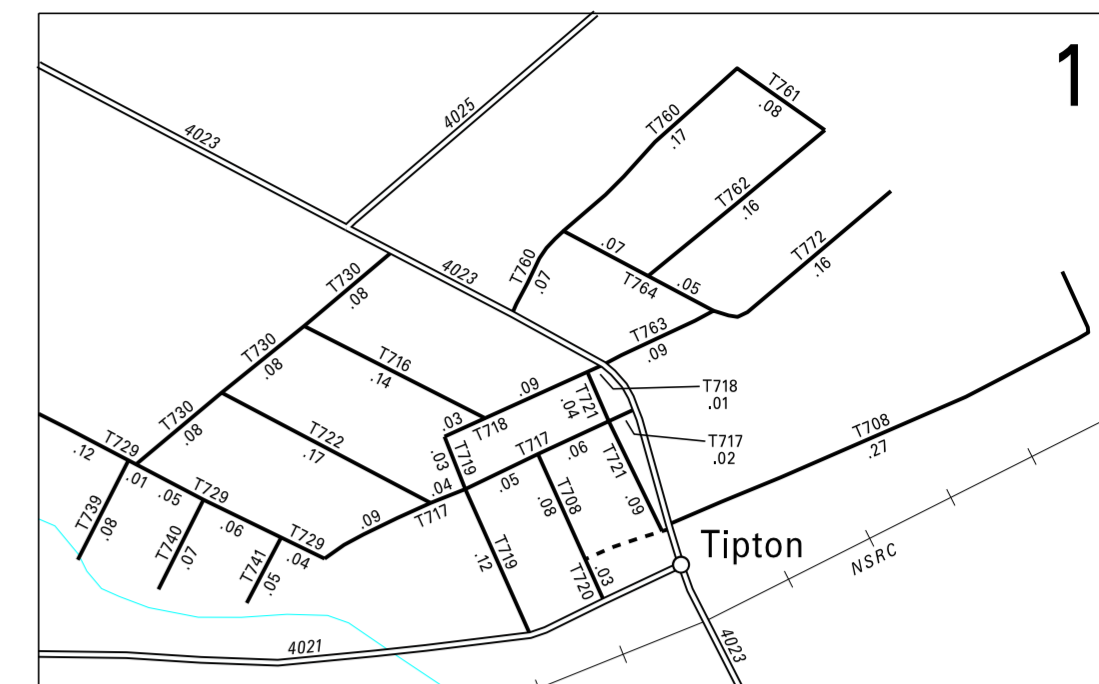

3:1

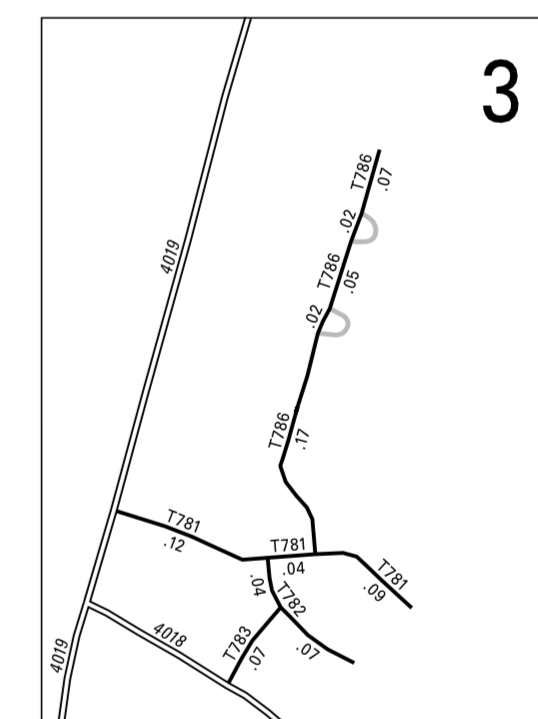

3:1

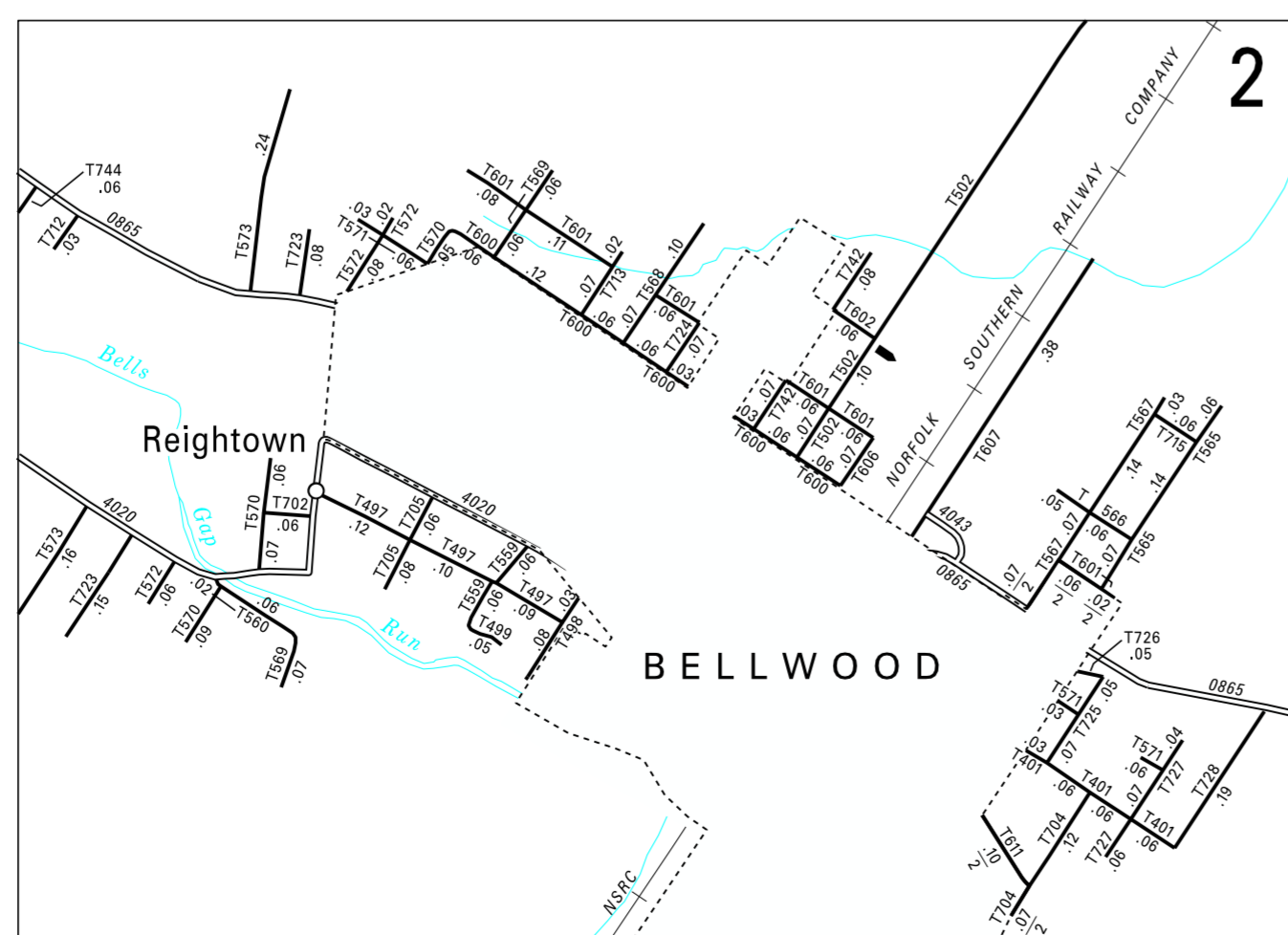

2:1

- 401 LUCKASHE ST
- 402 NORTH HATHORNE DR
- 480 RIITS RD
- 481 SANDBANK RD
- 482 SOUTH HATHORNE DR
- 483 RIGGLES GAP RD
- 485 ANTIQ RD
- 486 SARKIZ RD
- 488 WOSER RD
- 489 SORBITZ LA
- 490 KERRAUGH RD
- 492 BECKER RD
- 493 HOLLEN RD
- 494 MARTIN ST
- 497 BLAIR ST
- 498 FURTH ST
- 499 EMORY ST
- 500 HUNTER ST
- 501 OSWALD RD
- 502 DECONARD RD
- 503 RIVER RD
- 504 MATTS RD
- 505 SMITH RD
- 506 LOWER SCALP HILL RD
- 508 GREETER RD
- 509 DANBECK RD
- 510 MCANLAND RD
- 512 DYSAINT RD
- 513 ROSSMAN RD
- 516 OLD RT 220 RD
- 517 BEECHWOOD RD
- 518 KRISTEL LA
- 519 HOLLIDAY PKWY
- 520 DILLON AV
- 521 SLOU RD
- 522 PARK FOREST LA
- 523 SORRISSE CT
- 524 DEERFIELD LA
- 525 ENTERPRISE CAMPUS DR
- 541 FORSHEY ST
- 542 FINLEY ST
- 544 TAYLOR RD
- 549 PINE ST
- 560 FIRMS ST
- 565 FIFTH ST
- 568 WALNUT ST
- 567 FOURTH ST
- 568 SIXTH ST
- 569 NINTH ST
- 570 TENTH ST
- 571 ANTIQ ST
- 572 WEST ELEVENTH ST
- 573 WEST THIRTEENTH ST
- 575 PINECROFT AV
- 576 FORGE DR
- 577 BELWASDE DR
- 578 WAGGERTY DR
- 579 LINGS HW
- 600 LOGAN ST
- 601 LOCK ST
- 602 CHESTNUT ST
- 606 FISH ST
- 607 EAST MAIN ST
- 611 MAPLE ST
- 700 MERCURY ST
- 702 PARKWAY DR
- 702 LAUREL ST
- 703 ALPINE RD
- 704 SEVENTH ST
- 705 LAUREL DR
- 706 ISLAND ST
- 707 CHERRY ST
- 708 SPRUCE ST
- 709 FORSHEY LA
- 711 HOBARD RD
- 712 FIFTEENTH ST
- 713 SEVENTH ST
- 716 ALLEN ST
- 718 GEORGINA ST
- 719 SASSAFRAS ST
- 720 WALNUT ST
- 721 CLEARFIELD ST
- 722 WESU ST
- 723 WEST TWELFTH ST
- 724 FIFTH ST
- 725 SIXTH ST
- 726 CAMBELLS LA
- 727 EIGHTH ST
- 728 NINTH ST
- 729 FREDERICK ST
- 730 MAPLE ST
- 731 HARLES RD
- 732 LOCUST ST
- 733 LEAR RD
- 734 KESEY RD
- 735 TIFTON MANOR DR
- 736 GLENEY DR
- 737 CEDAR LA
- 738 CRAIG ST
- 740 PAMELA ST
- 741 ERIC ST
- 742 THIRG ST
- 743 MOUNTAIN VIEW RD
- 744 SIKRENTH ST
- 745 OAK LA
- 750 CAMPBELL RD
- 760 KINGDOM ST
- 761 TAYLOR ST
- 762 PENNACLE DR
- 763 FOREST ST
- 764 LYNN DR
- 770 GRAHAM DR
- 772 LEE DR
- 780 MEADE LA
- 781 SARAH DR
- 782 FRANKLIN CIR
- 783 LYNN DR
- 784 BRUSH MOUNTAIN RD
- 785 SYRMAN DR
- 786 WOODS LA
- 787 JUDEN CT
- 788 PARKSIDE DR
- 789 ROSSI DR

COPIES OF THIS MAP ARE AVAILABLE AT NOMINAL COST
CONTACT:
PENNSYLVANIA DEPARTMENT OF TRANSPORTATION
PAUL STONE
FMS, ROOM 4001
HARRISBURG, PENNSYLVANIA 17105-3451
TELEPHONE: (717)701-4746

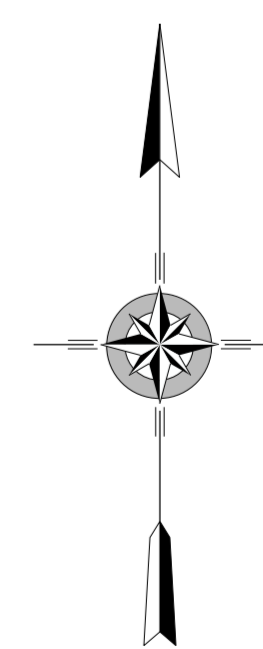

**ANTIS
SECOND CLASS TOWNSHIP MAP
BLAIR COUNTY**

PREPARED BY THE
PENNSYLVANIA DEPARTMENT OF TRANSPORTATION
BUREAU OF PLANNING AND RESEARCH
GEOGRAPHIC INFORMATION DIVISION
IN COOPERATION WITH THE
U.S. DEPARTMENT OF TRANSPORTATION
FEDERAL HIGHWAY ADMINISTRATION
MUNICIPAL CODE 07 202
THIS MAP IS PUBLISHED AS A SUPPLEMENTAL
DOCUMENTATION OF LIQUID FUELS TAX FUND ALLOCATIONS
REVISED PER FORM 990 DATED 12-2-16.

