

TOTAL MILES
 Township Road System 31.83*
 State Highway System 33.72
 Total 65.55

* Includes ACT 32 Turnback Mileage of 5.28

POPULATION 2,699
 (2020 Census)

- 300 WILSON RD
- 301 JOHNSTON RD
- 308 CREEK RD
- 314 HOGG RD
- 356 RHEA RD
- 386 BECKETT RD
- 387 SIMCIK RD
- 388 LIVENGOOD RD
- 395 NORTHPOINTE BL
- 413 CHURCH RD EXT
- 414 CHURCH RD
- 415 WALKER RD
- 416 DUTCH HOLLOW RD
- 425 TOY RD
- 426 RUFFANER RD
- 430 WYANT RD
- 431 CHECHAK RD
- 432 MILLER LA
- 435 MCHADDON RD
- 436 GAMELAND RD
- 511 BOARTS RD
- 657 PATLAND RANCH RD
- 659 BEATTY MILL RD
- 681 BELLTOP DR
- 682 BOOHER RD
- 683 CRANE DR
- 840 BUNKER HILL RD
- 841 ELSIE LA
- 842 FERNE DR
- 843 HARRISON ST
- 844 CRABAPPLE LA
- 845 DOGWOOD LA
- 846 NICHOLSON RUN RD
- 847 QUARRY RD
- 849 SPORTSMAN RD
- 850 SISTERVILLE RD
- 864 SHORTCUT RD
- 871 SADDLE CLUB RD
- 940 ROUND TOP DR
- 950 WINDCREST DR
- 951 SHADY LA
- 980 MOUNTAINEER DR
- 981 CIRCLE G DR

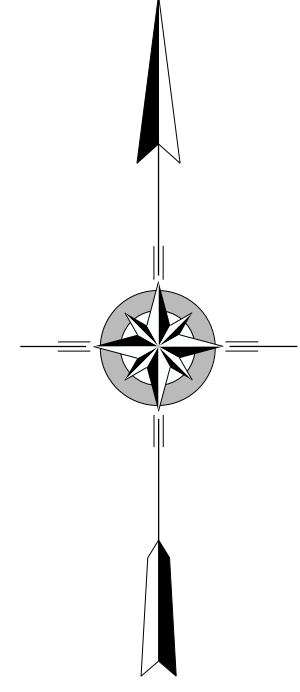
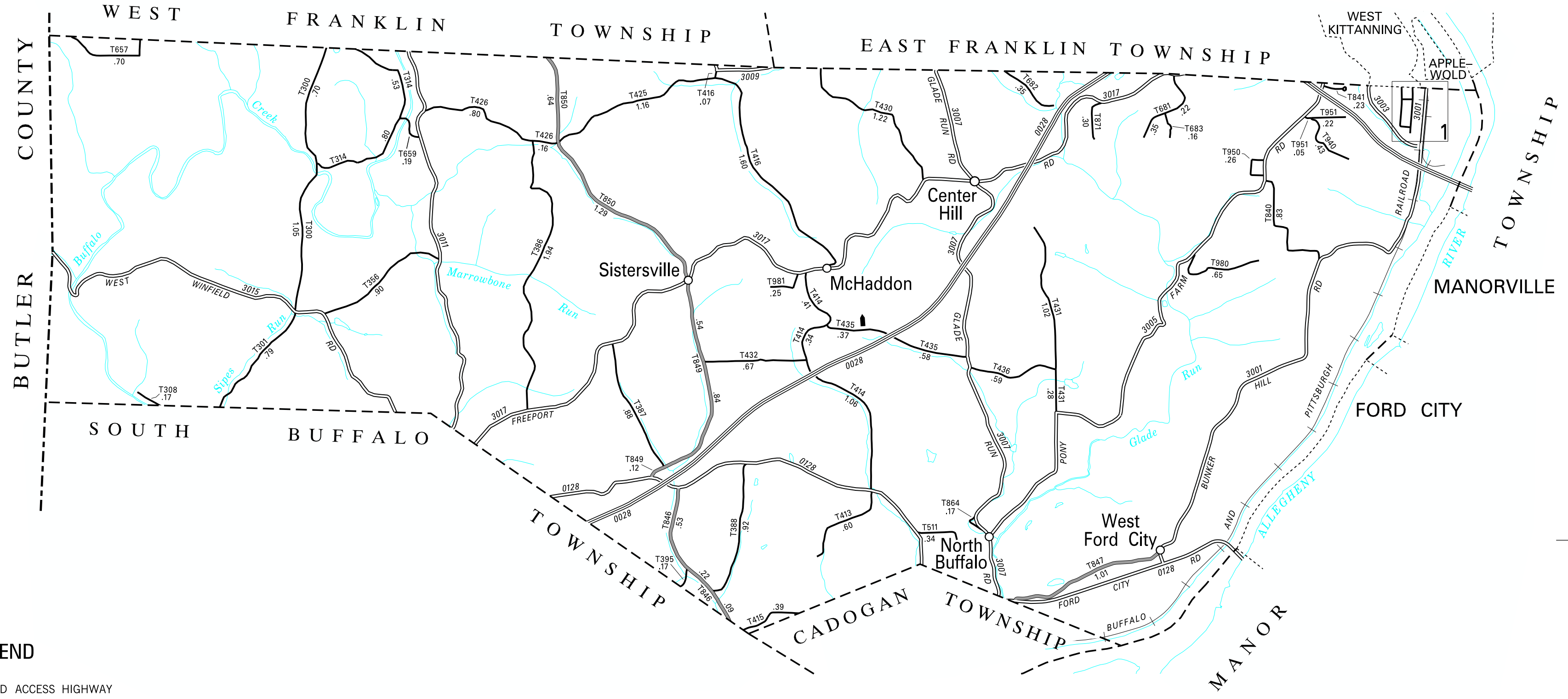
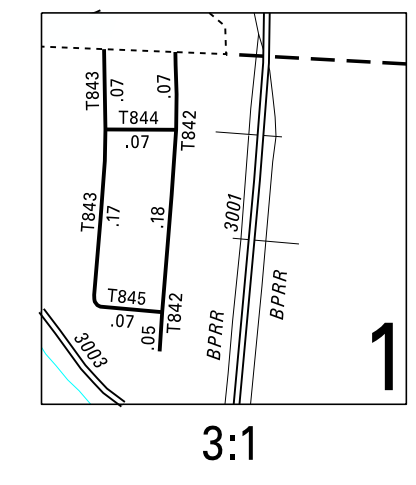

LEGEND

- LIMITED ACCESS HIGHWAY
- STATE ROUTE AND NUMBER
- STATE MAINTAINED BRIDGE ON TOWNSHIP ROAD
- TOWNSHIP ROAD, NUMBER AND SEGMENT LENGTH IN MILES
- IMPASSABLE TOWNSHIP ROAD
- TURNBACK TOWNSHIP ROAD
- OTHER ROAD
- RAILROAD (IN SERVICE)
- RAILROAD ABANDONED (TRACK RETAINED)
- STATE BOUNDARY
- COUNTY BOUNDARY
- TOWNSHIP BOUNDARY
- CITY OR BOROUGH BOUNDARY
- MUNICIPAL BUILDING
- SPLIT MILEAGE BETWEEN MUNICIPALITIES

**NORTH BUFFALO
 SECOND CLASS TOWNSHIP MAP
 ARMSTRONG COUNTY**

PREPARED BY THE
PENNSYLVANIA DEPARTMENT OF TRANSPORTATION
 BUREAU OF PLANNING AND RESEARCH
 GEOGRAPHIC INFORMATION DIVISION
 IN COOPERATION WITH THE
 U.S. DEPARTMENT OF TRANSPORTATION
 FEDERAL HIGHWAY ADMINISTRATION
 MUNICIPAL CODE 03 215
 THIS MAP IS PUBLISHED AS A SUPPLEMENTAL
 DOCUMENTATION OF LIQUID FUELS TAX FUND MILEAGES
 REVISED PER FORM 990 DATED 12-13-23

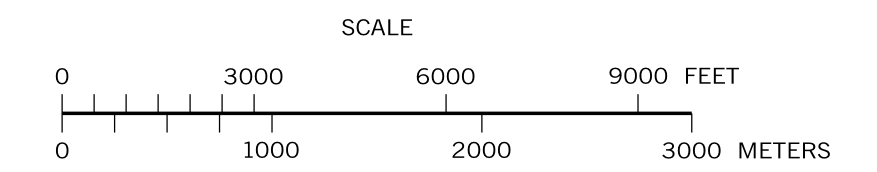

COPIES OF THIS MAP ARE AVAILABLE AT NOMINAL COST
 CONTACT:
 PENNSYLVANIA DEPARTMENT OF TRANSPORTATION
 SALES STORE
 P.O. BOX 3451
 HARRISBURG, PENNSYLVANIA 17105-3451
 TELEPHONE: (717)787-6746