

305 TUNNEL HOLLOW RD
 307 LITTLE RD
 308 ELKHORN RD
 309 RIPPEN RD
 311 GUFFEY RD
 313 HUTCHINSON RD
 314 REGINA DR
 315 OLIVER DR
 316 DUKE DR
 317 STOKES DR
 318 BERRY LA
 319 MOVICKER LA
 400 LIGGETT AV
 401 BOAT CLUB RD
 402 LOCUST AV
 403 MALERIE LA
 404 GALLATIN RD
 405 PEACH ST
 406 CIRCLE ST
 407 MCKEEVER ST
 408 OAK DR
 409 JOHN ST
 410 HILLCREST ST
 571 PROSPECT ST
 572 LONGVIEW AV
 573 RIDGEVIEW AV
 574 LUMBER JACK LA
 575 CABIN CITY RD
 576 MEMORY DR
 577 HOMELAND DR
 578 AIRPORT RD
 579 FERRY ST
 580 ELEVENTH ST
 581 TWELFTH ST
 582 BRAUNT ST
 583 WILDERNESS LA
 584 ASHLEY LA
 585 NEVING LA
 586 RHODES ST
 587 FORWARD ST
 588 DRAKE ST
 589 PENN ST
 590 RICHMOND ST
 591 PINE AV
 592 KERR ST
 593 MANOWN RD
 594 SADDLERS HOLLOW RD
 597 WALKER ST
 598 SIXTEENTH ST
 599 FIFTEENTH ST
 600 FOURTEENTH ST
 601 THIRTEENTH ST
 602 GRANT ST
 603 GOLDEN CIR
 605 PLEASANT VIEW DR
 606 SUNSET VIEW DR
 607 IRMA ST
 608 RIDGE RD
 609 SCENERY DR
 610 ROSTOSKY RIDGE RD
 611 PAYDAYS RD
 612 LARGE ST
 613 KENNETH ST
 614 WILLIAM PENN RD
 616 POND LA
 636 KELLY HOLLOW RD
 638 TORRENCE RD
 640 RODNEY LA
 641 RIVERVIEW RD
 642 AMINDA LA
 643 DORIS DR
 644 LAURA LA
 645 KIMBERLY LA
 647 CUTHRIE LA
 648 IVORY LA

COPIES OF THIS MAP ARE AVAILABLE AT NOMINAL COST
 CONTACT:
 PENNSYLVANIA DEPARTMENT OF TRANSPORTATION
 SALES STORE
 P.O. BOX 3451
 HARRISBURG, PENNSYLVANIA 17105-3451
 TELEPHONE: (717)787-6746

LEGEND

- LIMITED ACCESS HIGHWAY
- STATE ROUTE AND NUMBER
- STATE MAINTAINED BRIDGE ON TOWNSHIP ROAD
- TOWNSHIP ROAD, NUMBER AND SEGMENT LENGTH IN MILES
- IMPASSABLE TOWNSHIP ROAD
- TURNBACK TOWNSHIP ROAD
- OTHER ROAD
- RAILROAD (IN SERVICE)
- RAILROAD ABANDONED (TRACK RETAINED)
- STATE BOUNDARY
- COUNTY BOUNDARY
- TOWNSHIP BOUNDARY
- CITY OR BOROUGH BOUNDARY
- MUNICIPAL BUILDING
- SPLIT MILEAGE BETWEEN MUNICIPALITIES

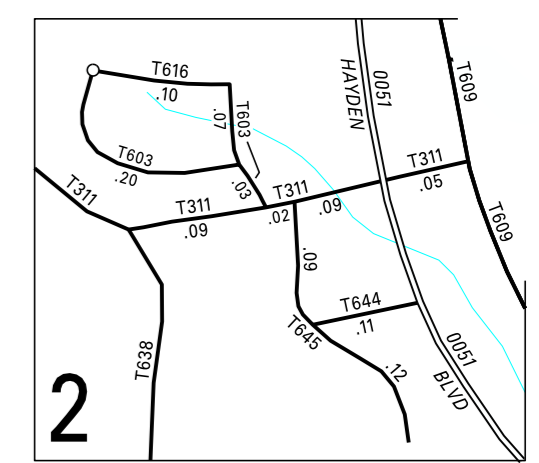
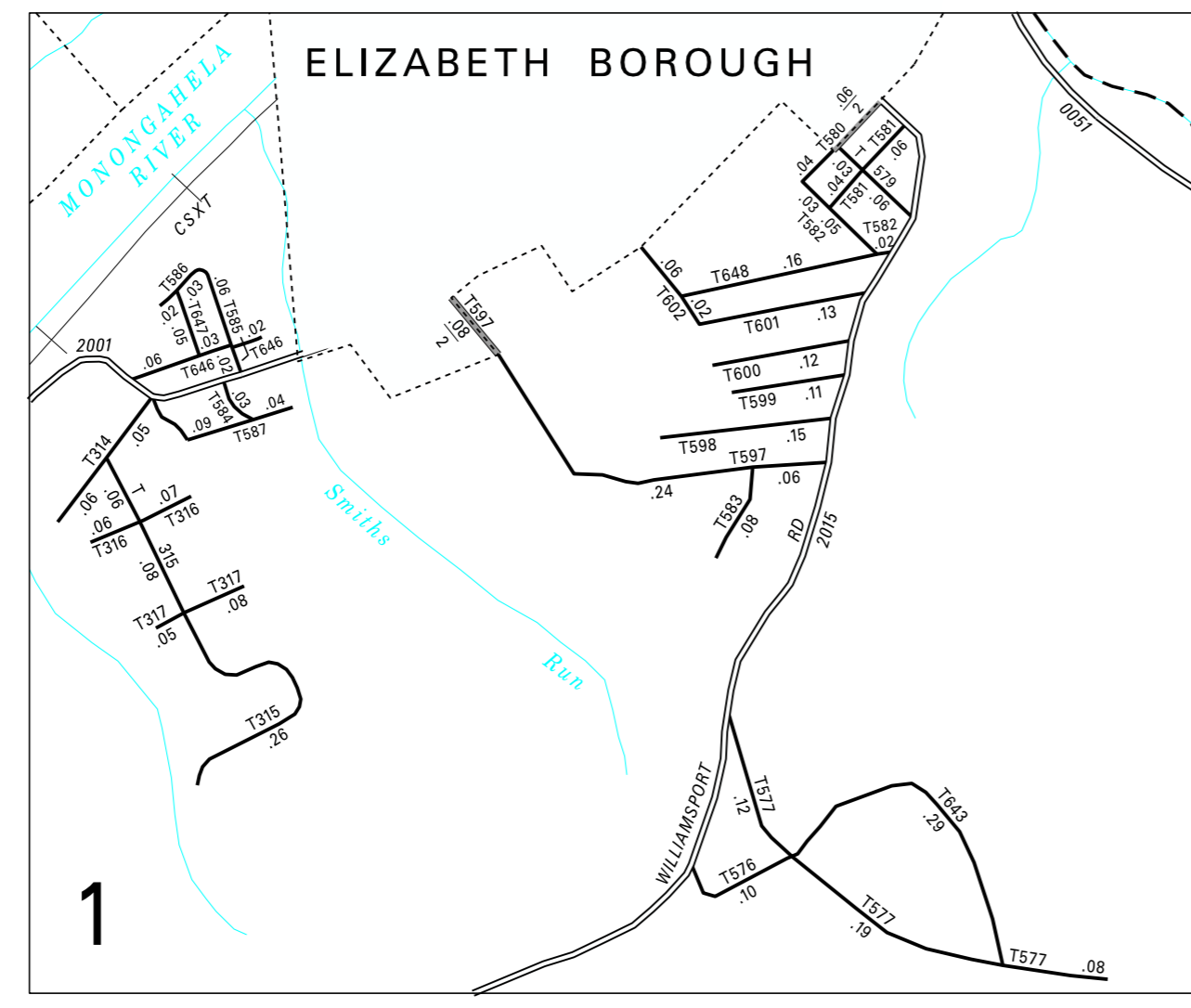

POPULATION 3,070
 (2020 Census)

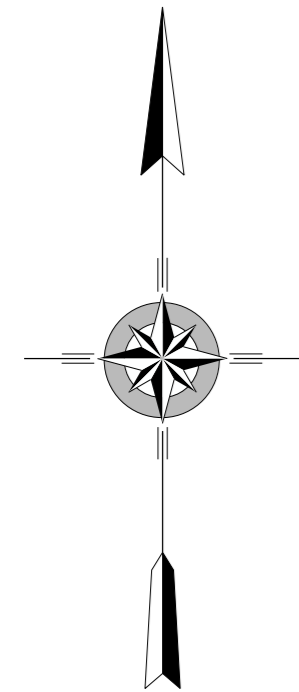
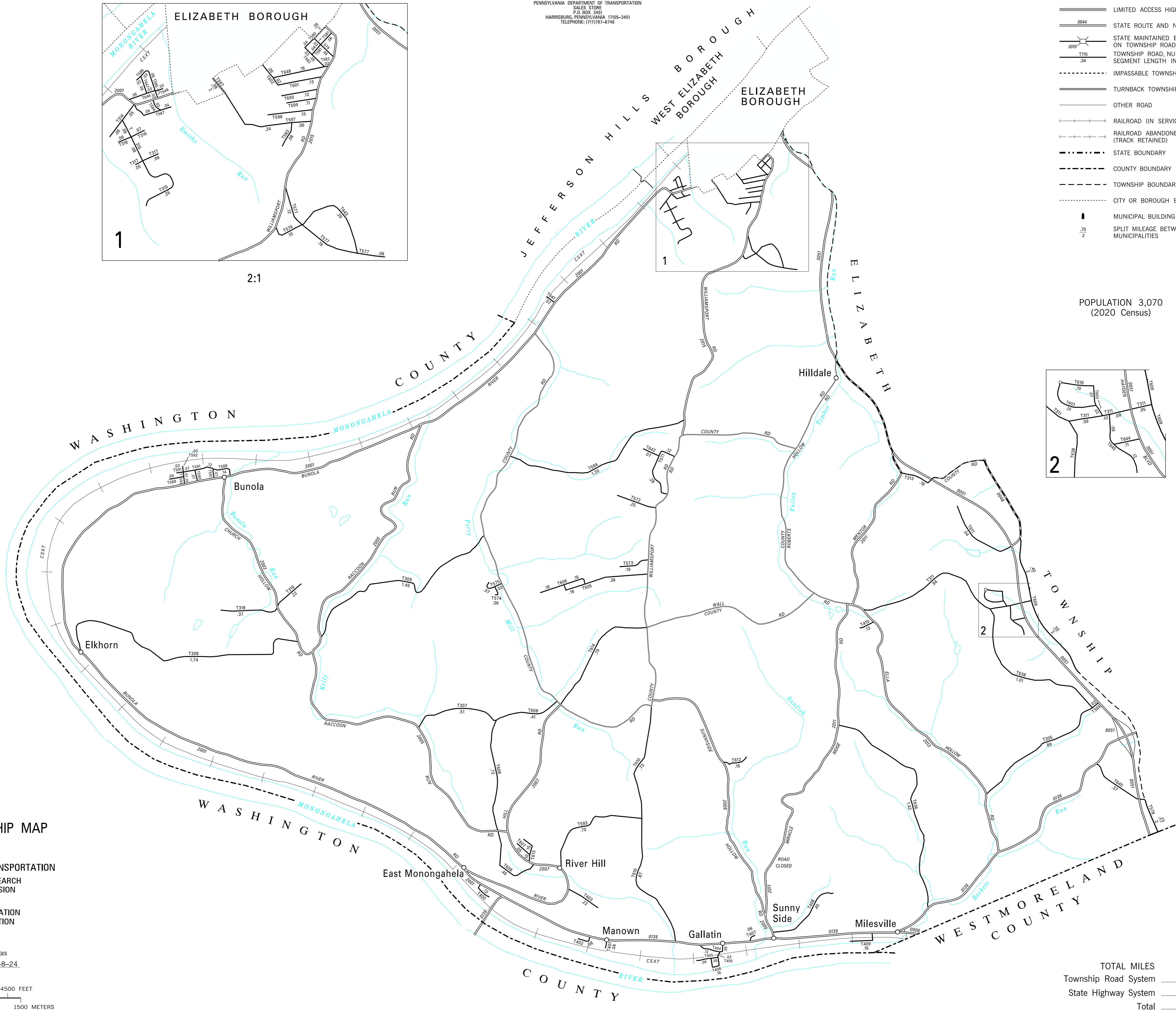

**FORWARD
 SECOND CLASS TOWNSHIP MAP
 ALLEGHENY COUNTY**

PREPARED BY THE
PENNSYLVANIA DEPARTMENT OF TRANSPORTATION
 BUREAU OF PLANNING AND RESEARCH
 GEOGRAPHIC INFORMATION DIVISION
 IN COOPERATION WITH THE
 U.S. DEPARTMENT OF TRANSPORTATION
 FEDERAL HIGHWAY ADMINISTRATION
 MUNICIPAL CODE 02 204
 THIS MAP IS PUBLISHED AS A SUPPLEMENTAL
 DOCUMENTATION OF LIQUID FUELS TAX FUND MILEAGES
 REVISED PER FORM 990 DATED 02-8-24

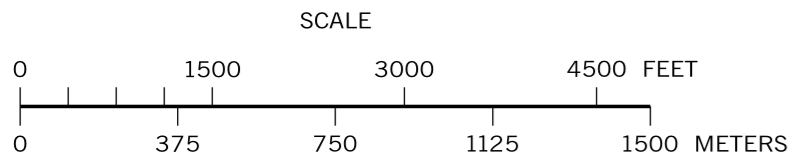

CREATED BY JEM 3-5-01 (REVISED 5-14-24)

TOTAL MILES	
Township Road System	25.50
State Highway System	34.59
Total	60.09