

439 HOFFACKER RD  
 446 SPRING HILL LA  
 447 FEESER RD  
 448 MATHIAS RD  
 449 BASEHOAR SCHOOL RD  
 450 BASEHOAR RD  
 451 HOOVER RD  
 452 MEHRING RD  
 453 LINE RD  
 455 CLOUSER RD  
 457 RAUBENSTINE RD  
 458 CHESTNUT HILL RD  
 459 BARTS CHURCH RD  
 460 QUAIL DR  
 461 SHEPPARD RD  
 464 BENDER RD  
 465 HOSTETTER RD  
 467 CREEK VIEW DR  
 478 GEISELMAN RD  
 481 MUMMERT DR  
 484 BEE JAY LA  
 485 OLD WESTMINSTER RD  
 486 PINE TOWN RD  
 489 ASHFIELD CT  
 490 HIGHLAND DR  
 491 VALLEY VIEW DR  
 492 WOODCREST CIR  
 493 JUNIPER DR  
 494 MEADOWVIEW DR  
 495 MEADOWVIEW CT  
 496 FIELDCREST DR  
 497 ASHFIELD DR  
 498 CHESTNUT HILL CIR  
 499 CHERRY VALLEY RD  
 500 HICKORY LA  
 501 BRIERWOOD BLVD  
 502 ELMWOOD AV  
 503 UNION ST  
 505 FOX TAIL DR  
 506 FOX RUN TER  
 507 PARKWAY DR  
 508 STRAW CT  
 509 MANOR CIR  
 510 WHEATON DR  
 511 TUDOR CT  
 512 PRESERVE DR  
 513 CLOVER DR  
 655 FLATBUSH DR

TOTAL MILES	
Township Road System	26.75*
State Highway System	18.72
Total	45.47

\* Includes ACT 32 Turnback Mileage of 2.37

POPULATION 3,076  
 (2020 Census)

**LEGEND**

- LIMITED ACCESS HIGHWAY
- STATE ROUTE AND NUMBER
- STATE MAINTAINED BRIDGE ON TOWNSHIP ROAD
- TOWNSHIP ROAD, NUMBER AND SEGMENT LENGTH IN MILES
- IMPASSABLE TOWNSHIP ROAD
- TURNBACK TOWNSHIP ROAD
- OTHER ROAD
- RAILROAD (IN SERVICE)
- RAILROAD ABANDONED (TRACK RETAINED)
- STATE BOUNDARY
- COUNTY BOUNDARY
- TOWNSHIP BOUNDARY
- CITY OR BOROUGH BOUNDARY
- MUNICIPAL BUILDING
- SPLIT MILEAGE BETWEEN MUNICIPALITIES

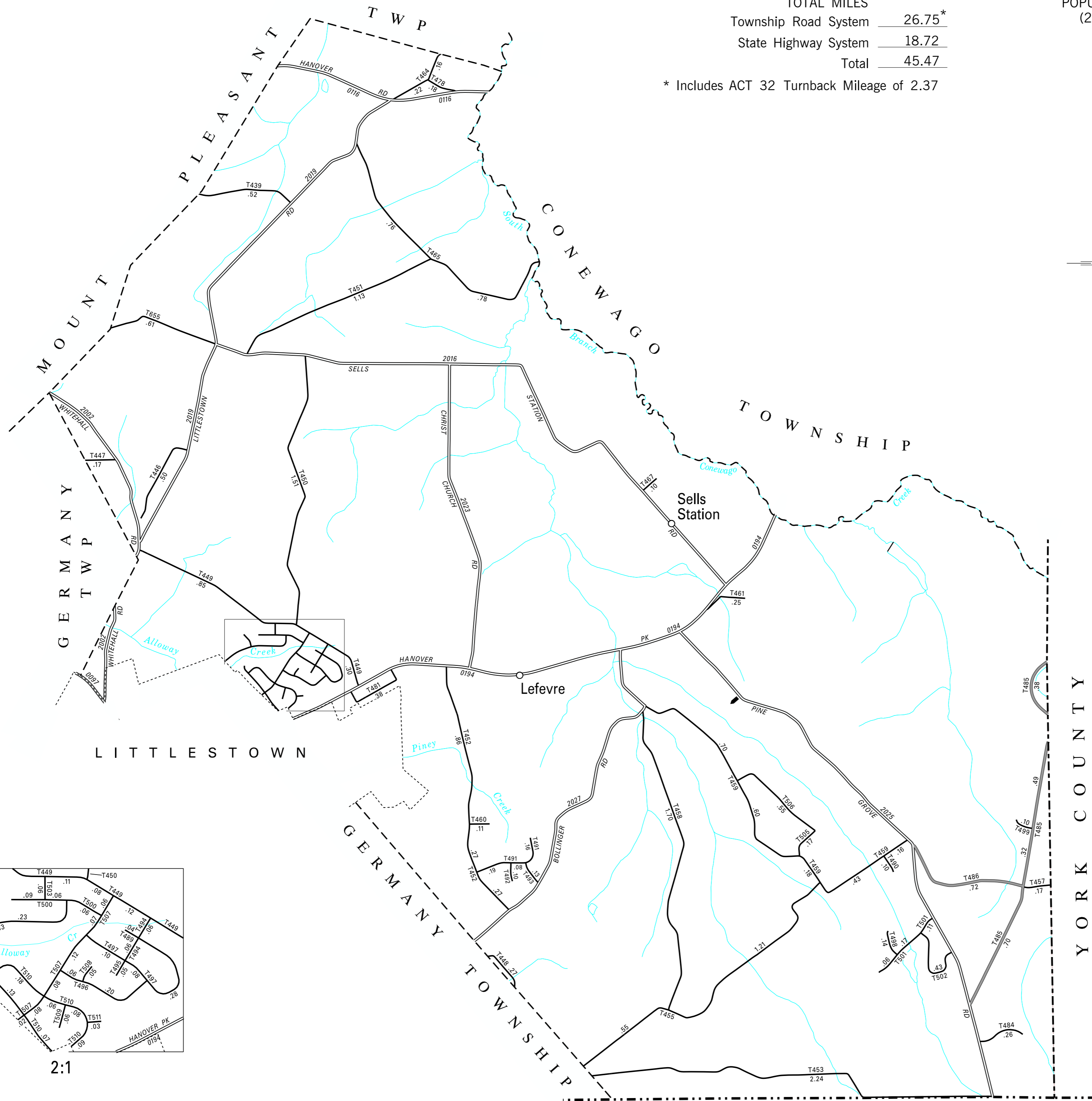
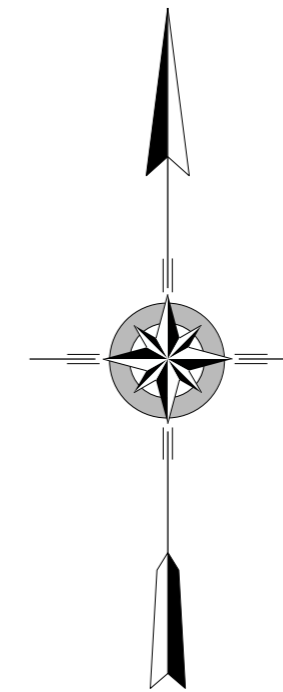

COPIES OF THIS MAP ARE AVAILABLE AT NOMINAL COST  
 CONTACT:  
 PENNSYLVANIA DEPARTMENT OF TRANSPORTATION  
 SALES STORE  
 P.O. BOX 3451  
 HARRISBURG, PENNSYLVANIA 17105-3451  
 TELEPHONE: (717)787-6746

**UNION**  
**SECOND CLASS TOWNSHIP MAP**  
**ADAMS COUNTY**

PREPARED BY THE  
**PENNSYLVANIA DEPARTMENT OF TRANSPORTATION**  
 BUREAU OF PLANNING AND RESEARCH  
 GEOGRAPHIC INFORMATION DIVISION  
 IN COOPERATION WITH THE  
 U.S. DEPARTMENT OF TRANSPORTATION  
 FEDERAL HIGHWAY ADMINISTRATION  
 MUNICIPAL CODE 01 221  
 THIS MAP IS PUBLISHED AS A SUPPLEMENTAL  
 DOCUMENTATION OF LIQUID FUELS TAX FUND MILEAGES  
 REVISED PER FORM 990 DATED 8-5-22

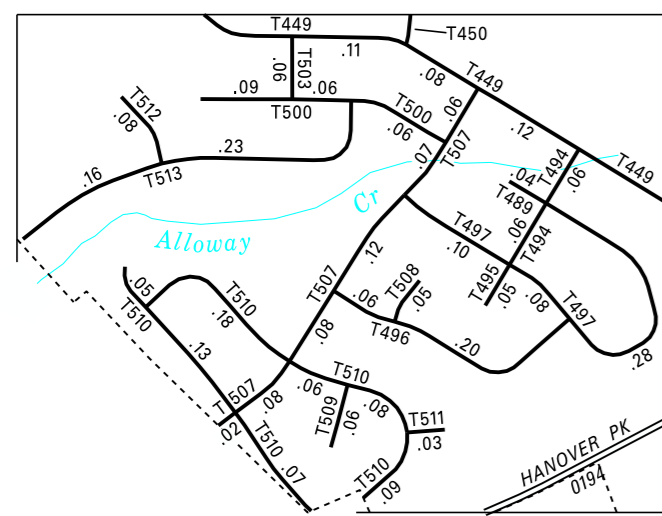
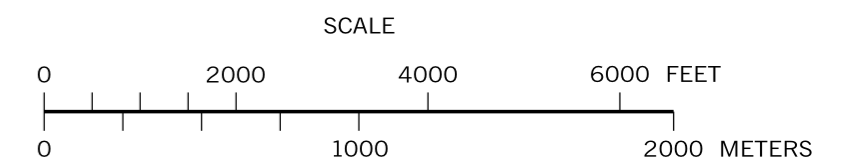

2:1