

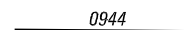







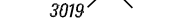
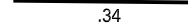
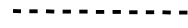

LEGEND

-  LIMITED ACCESS HIGHWAY
-  STATE ROUTE AND NUMBER
-  STATE MAINTAINED BRIDGE ON TOWNSHIP ROAD
-  TOWNSHIP ROAD, NUMBER AND SEGMENT LENGTH IN MILES
-  IMPASSABLE TOWNSHIP ROAD
-  OTHER ROAD
-  RAILROAD (IN SERVICE)
-  RAILROAD ABANDONED (TRACK RETAINED)
-  STATE BOUNDARY
-  COUNTY BOUNDARY
-  TOWNSHIP BOUNDARY
-  CITY OR BOROUGH BOUNDARY
-  MUNICIPAL BUILDING
-  SPLIT MILEAGE BETWEEN MUNICIPALITIES

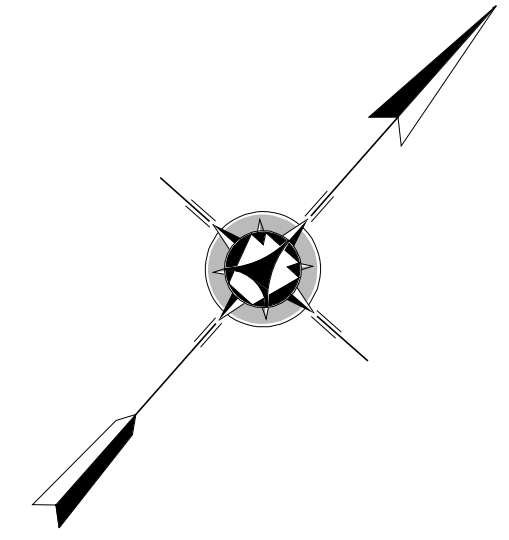

**WESTFALL
SECOND CLASS TOWNSHIP MAP
PIKE COUNTY**

PREPARED BY THE
PENNSYLVANIA DEPARTMENT OF TRANSPORTATION
BUREAU OF PLANNING AND RESEARCH
GEOGRAPHIC INFORMATION DIVISION
IN COOPERATION WITH THE
U.S. DEPARTMENT OF TRANSPORTATION
FEDERAL HIGHWAY ADMINISTRATION
MUNICIPAL CODE 51 211

REVISED PER FORM 990 DATED 09-05-00
SCALE

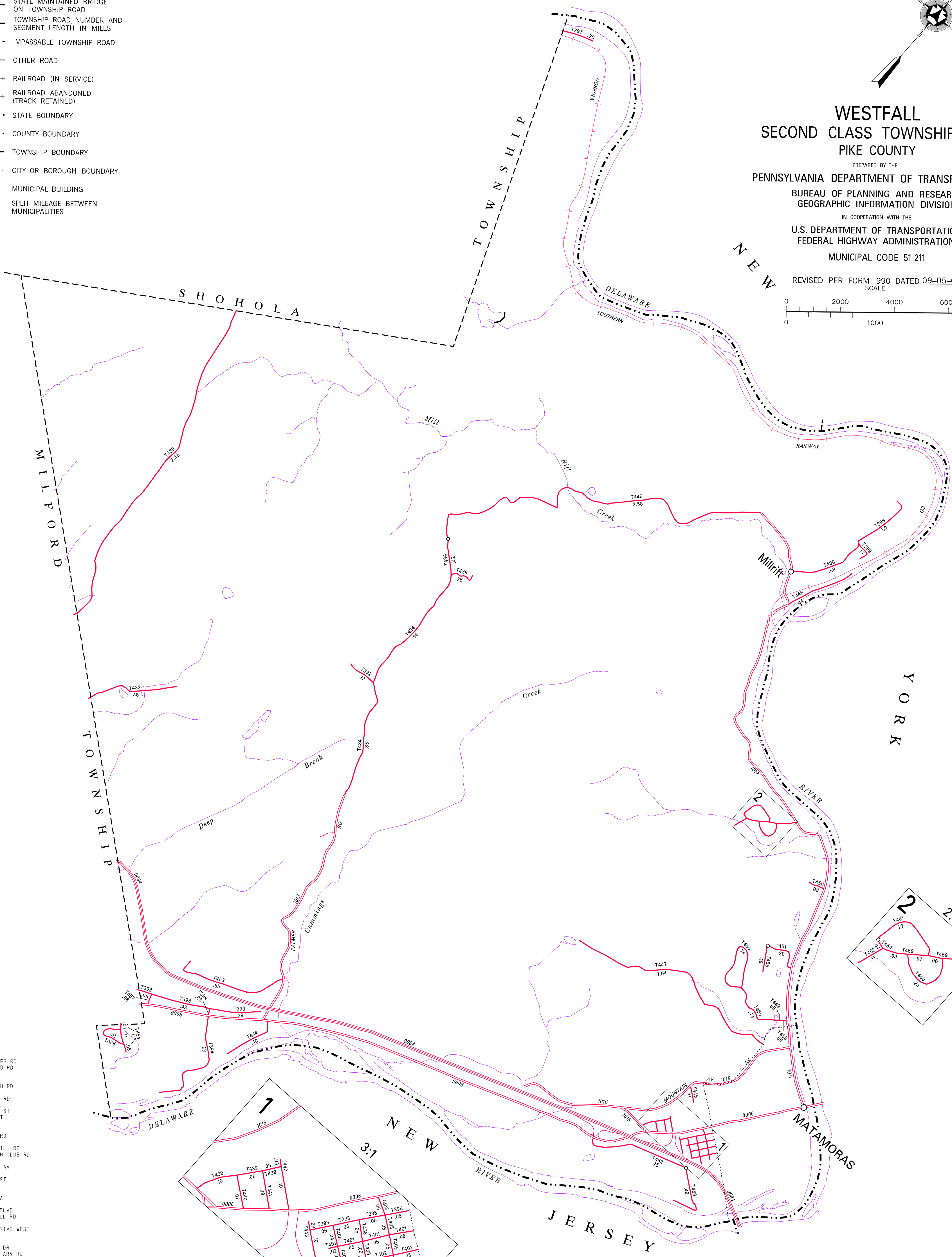
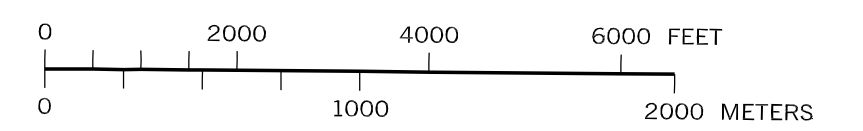

- 392 LAUREL ACRES RD
- 393 OLD MILFORD RD
- 394 ROBERTS LA
- 395 BERTHA ST
- 397 ROSA SWITCH RD
- 399 COMPTON CT
- 400 CINDERELLA RD
- 401 GRAHAM ST
- 402 CUDDLESACK ST
- 403 MARGARET ST
- 405 MAPLE AV
- 406 WILLOW AV
- 430 FIRETOWER RD
- 432 MALIBU RD
- 434 CUMMINGS HILL RD
- 436 ROD AND GUN CLUB RD
- 438 OAK AV
- 439 BLUE RIDGE AV
- 440 JAMES ST
- 441 ELIZABETH ST
- 442 STELLA ST
- 443 MAE LA
- 444 PHILLIPS LA
- 445 STARR DR
- 446 BLUESTONE BLVD
- 447 HEATHER HILL RD
- 448 RIVER RD
- 449 OLD POND DRIVE WEST
- 450 LABARR LA
- 451 DECKER LA
- 452 RUBEN BELL DR
- 453 PINE HILL FARM RD
- 454 INDEPENDENCE DR
- 455 WILLIAM PENN DR
- 456 POND DR
- 457 SCHNEIDER LA
- 458 CHERRY CT
- 459 PINE TERRACE RD
- 460 MEADOW BROOK RD
- 461 WHITE BIRCH RD
- 462 EDWARDS RD
- 463 ROSE LA

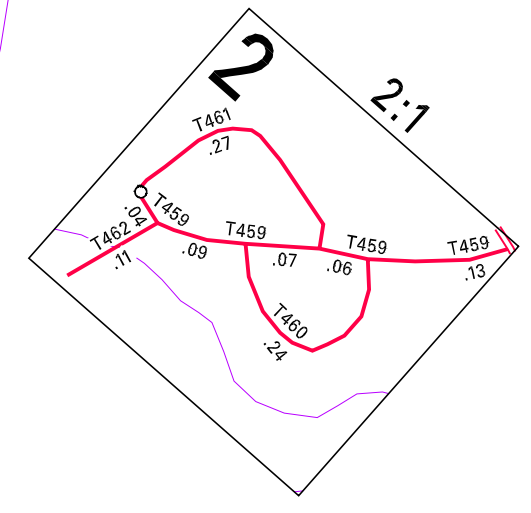
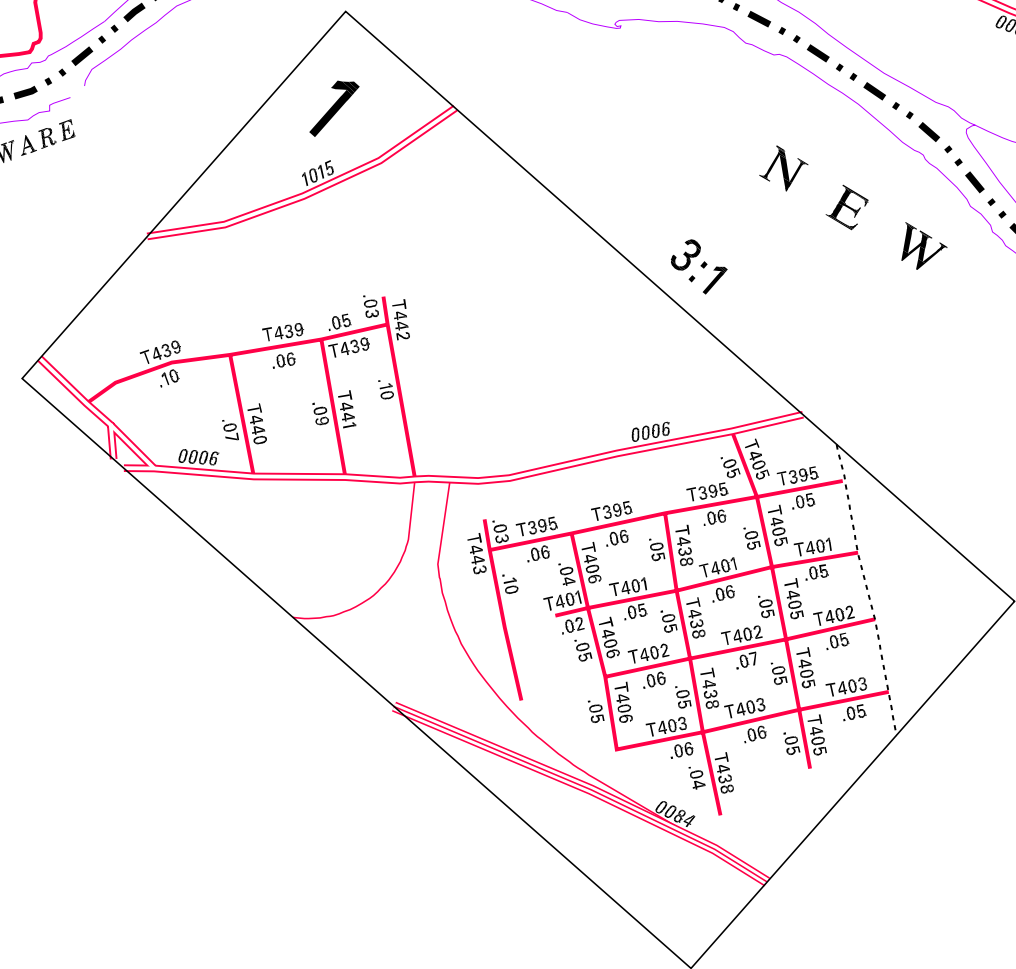

TOTAL MILES	
Township Road System	21.20
State Highway System	16.82
Total	38.02