pennsylvania
DEPARTMENT OF TRANSPORTATION

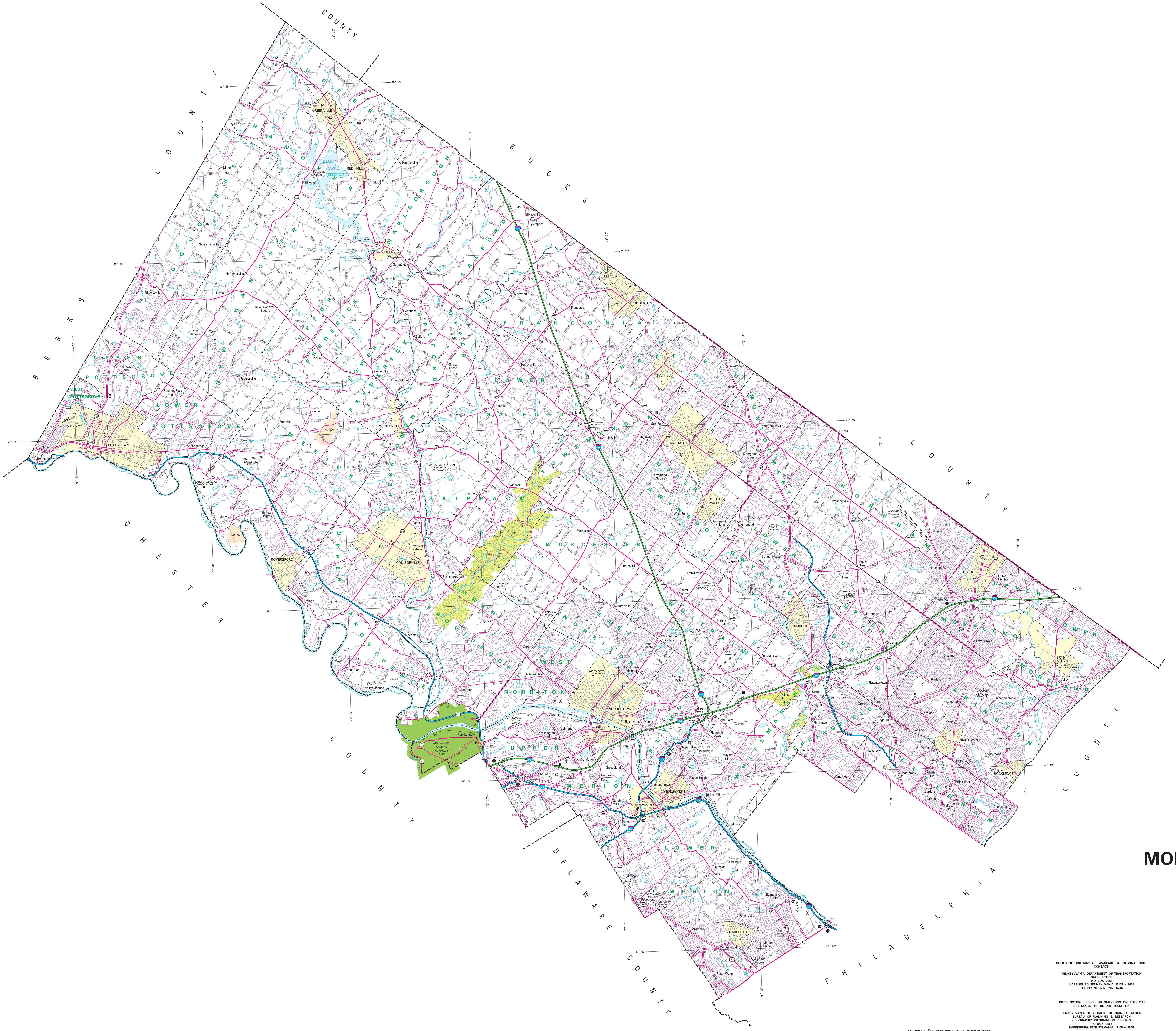

LEGEND

FULLY CONTROLLED ACCESS HIGHWAY (TOLL)
MULTI-LANE HIGHWAY
TRAFFIC ROUTE
REMAINING STATE ROAD AND IDENTIFIER (1010)
STATE MAINTAINED BRIDGE
TOWNSHIP ROAD
TOWNSHIP ROAD (PRIMITIVE / UNIMPROVED)
OTHER ROAD
INTERSTATE INTERCHANGE NUMBER (12)
INTERSTATE TRAFFIC ROUTE (78)
UNITED STATES TRAFFIC ROUTE (222)
PENNSYLVANIA TRAFFIC ROUTE (61)
RAILROAD (IN SERVICE) (CSXT)
RAILROAD ABANDONED (TRACK RETAINED)
STATE LINE
COUNTY LINE
TOWNSHIP LINE
INCORPORATED CITY
INCORPORATED BOROUGH
STATE CAPITAL
COUNTY SEAT
OTHER COMMUNITIES
COLLEGE OR UNIVERSITY
STATE POLICE FACILITY
CEMETERY
STATE ADMINISTERED HISTORIC PROPERTY
FEDERAL / STATE INSTITUTIONS
PennDOT FACILITY
POINTS OF INTEREST
HORSE RACE TRACK
HELIPORT
REST AREA AND COMFORT FACILITY
WELCOME CENTER AND COMFORT FACILITY
STATE FISH HATCHERY
STATE FOREST NATURAL AREA
STATE FOREST PICNIC AREA
FEDERAL RECREATION SITE
STATE PARK LAND / HEADQUARTERS
STATE GAME LAND AND NUMBER (NO 315)
STATE AND FEDERAL FOREST LAND
FEDERAL PARK / RECREATION LAND
FEDERAL RESERVATION

E-ZPass
HIGHWAY "SLIP" RAMPS EQUIPPED EXCLUSIVELY FOR THE E-ZPass AUTOMATED TOLL COLLECTION SYSTEM (EZ) (PENNA. TURNPIKE)

2020

GENERAL HIGHWAY MAP

MONTGOMERY COUNTY

PENNSYLVANIA

PREPARED BY THE
PENNSYLVANIA DEPARTMENT OF TRANSPORTATION
BUREAU OF PLANNING AND RESEARCH
GEOGRAPHIC INFORMATION DIVISION
IN COOPERATION WITH THE
U.S. DEPARTMENT OF TRANSPORTATION
FEDERAL HIGHWAY ADMINISTRATION

Scale 1:65,000
0 0.5 1 2 3 Miles
0 0.5 1 2 3 4 5 Kilometers

POPULATION OF COUNTY (2010 Census).......799,874
AREA OF COUNTY (SQ. MI.).......496
(SQ. KM.).......1,285
POLYCONIC PROJECTION – NAD 83 DATUM

COPIES OF THIS MAP ARE AVAILABLE AT NOMINAL COST
CONTACT:

PENNSYLVANIA DEPARTMENT OF TRANSPORTATION
SALES STORE
P.O. BOX 3451
HARRISBURG, PENNSYLVANIA 17105 – 3451
TELEPHONE: (717) 787– 6746

USERS NOTING ERRORS OR OMISSIONS ON THIS MAP ARE URGED TO REPORT THEM TO:

PENNSYLVANIA DEPARTMENT OF TRANSPORTATION
BUREAU OF PLANNING & RESEARCH
GEOGRAPHIC INFORMATION DIVISION
P.O. BOX 3555
HARRISBURG, PENNSYLVANIA 17105 – 3555
or
E-MAIL: ra–penndotmaps@pa.gov

COPYRIGHT © COMMONWEALTH OF PENNSYLVANIA
ALL RIGHTS RESERVED

Printed on Recycled Paper