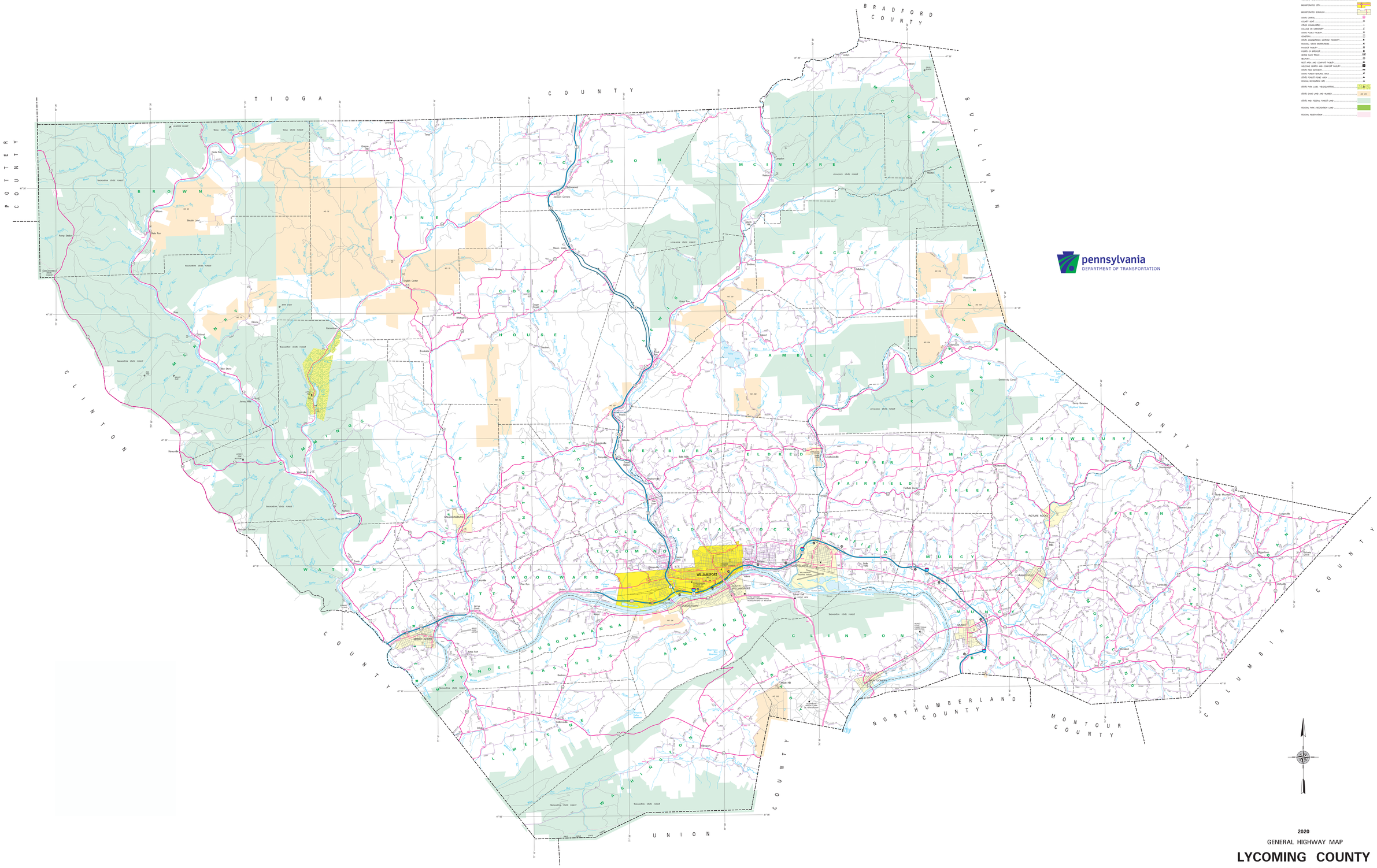

LEGEND

FULLY CONTROLLED ACCESS HIGHWAY
MULTILANE HIGHWAY
TRAFFIC ROUTE
REMAINING STATE ROAD AND ENTERED
STATE MAINTAINED BRIDGE
TOWNSHIP ROAD
TOWNSHIP ROAD (PRIMITIVE UNIMPROVED)
OTHER ROAD
INTERSTATE INTERCHANGE NUMBER
INTERSTATE TRAFFIC ROUTE
UNITED STATES TRAFFIC ROUTE
PENNSYLVANIA TRAFFIC ROUTE
RAILROAD IN SERVICE
RAILROAD ABANDONED (TRACK RETAINED)
STATE LINE
COUNTY LINE
TOWNSHIP LINE
INCORPORATED CITY
INCORPORATED BOROUGH
STATE CAPITAL
COUNTY SEAT
OTHER COMMUNITIES
COLLEGE OR UNIVERSITY
STATE POLICE FACILITY
CEMETERY
STATE ADMINISTERED MEETING PROPERTY
FEDERAL STATE INSTITUTIONS
PLANCOST FACILITY
POINTS OF INTEREST
HORSE RACE TRACK
AIRPORT
REST AREA AND COMFORT FACILITY
WELCOME CENTER AND COMFORT FACILITY
STATE PARK NATURAL
STATE FOREST NATURAL AREA
STATE FOREST PICNIC AREA
FEDERAL RECREATION SITE
STATE PARK LAND (HEADQUARTERS)
STATE GAME LAND AND NUMBER
STATE AND FEDERAL FOREST LAND
FEDERAL PARK / RECREATION LAND
FEDERAL RESERVATION

pennsylvania
DEPARTMENT OF TRANSPORTATION

2020

GENERAL HIGHWAY MAP

LYCOMING COUNTY

PENNSYLVANIA

PREPARED BY THE

PENNSYLVANIA DEPARTMENT OF TRANSPORTATION

BUREAU OF PLANNING AND RESEARCH
GEOGRAPHIC INFORMATION DIVISION

IN COOPERATION WITH THE

U.S. DEPARTMENT OF TRANSPORTATION
FEDERAL HIGHWAY ADMINISTRATION

Scale 1:65,000

0 0.5 1 2 3 Miles

0 0.5 1 2 3 4 5 Kilometers

POPULATION OF COUNTY (2010 Census) 116,111
AREA OF COUNTY (SQ. MILE) 1,122
(SQ. KM.) 1,165

COPIES OF THIS MAP ARE AVAILABLE AT NOMINAL COST CONTACT:

PENNSYLVANIA DEPARTMENT OF TRANSPORTATION
SALES STORE
P.O. BOX 2047
HARRISBURG, PENNSYLVANIA 17105 - 3451
TELEPHONE: (717) 787-6746

USERS NOTING ERRORS OR OMISSIONS ON THIS MAP ARE UNDER TO REPORT THEM TO:

PENNSYLVANIA DEPARTMENT OF TRANSPORTATION
BUREAU OF PLANNING & RESEARCH
GEOGRAPHIC INFORMATION DIVISION
P.O. BOX 2047
HARRISBURG, PENNSYLVANIA 17105 - 2055
or
E-MAIL: rmapsmaintenance@pa.gov

COPYRIGHT © COMMONWEALTH OF PENNSYLVANIA
ALL RIGHTS RESERVED

Printed on Recycled Paper

THIS IS GENERAL HIGHWAY MAP LYCOMING COUNTY PENNSYLVANIA 41