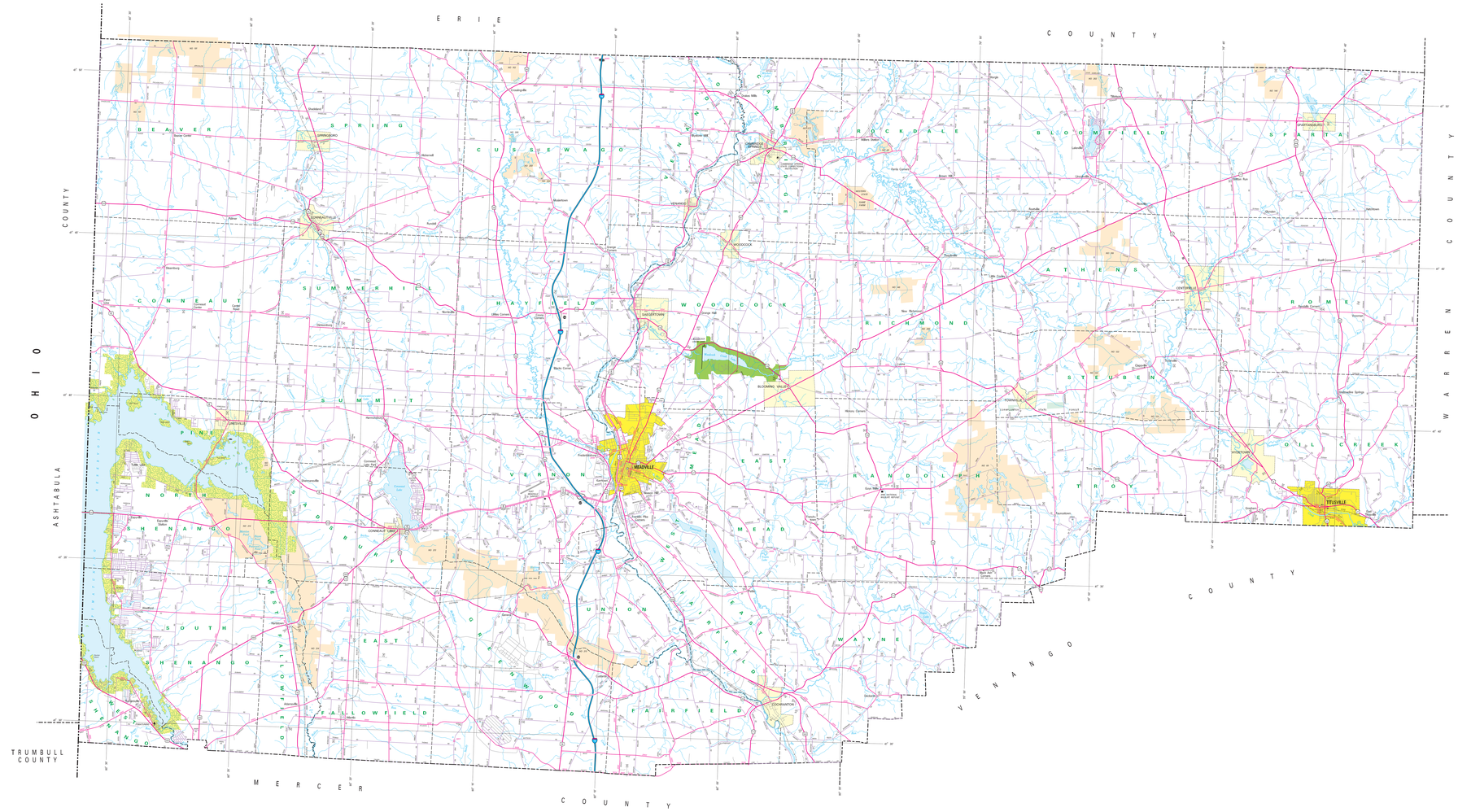

LEGEND

FULLY CONTROLLED ACCESS HIGHWAY
MULTILANE HIGHWAY
TRAFFIC ROUTE
PENNSYLVANIA TURNPIKE ROAD AND ADDITIONS
STATE MARGINAL DRIVE
TOWNSHIP ROAD
TOWNSHIP ROAD (TRAVELLE / UNIMPROVED)
OTHER ROAD
INTERSTATE INTERCHANGE NUMBER
INTERSTATE TRAFFIC ROUTE
UNITED STATES TRAFFIC ROUTE
PENNSYLVANIA TRAFFIC ROUTE
RAILROAD OR SERVICE
RAILROAD ABANDONED (TRACK REMOVED)
STATE LINE
COUNTY LINE
TOWNSHIP LINE
INCORPORATED CITY
INCORPORATED BOROUGH
STATE CAPITAL
COUNTY SEAT
OTHER COMMUNITIES
COLLEGE OR UNIVERSITY
STATE POLICE FACILITY
HOSPITAL
STATE ADMINISTRATIVE METHOD PROPERTY
FEDERAL / STATE INSTITUTIONS
PRISONS OF REFORMS
PARKS OF RESORTS
WELLNESS
REST AREA AND COMFORT FACILITY
WELCOME CENTER AND COMFORT FACILITY
STATE FISH HATCHERY
STATE FOREST NATURAL AREA
STATE FOREST PICNIC AREA
FEDERAL RECREATION SITE
STATE PARK LAND / RECREATION
STATE GAME LAND AND NUMBER
STATE AND FEDERAL FOREST LAND
FEDERAL PARK / RECREATION LAND
FEDERAL RESERVATION

2020

GENERAL HIGHWAY MAP

CRAWFORD COUNTY

PENNSYLVANIA

PREPARED BY THE
PENNSYLVANIA DEPARTMENT OF TRANSPORTATION
BUREAU OF PLANNING AND RESEARCH
GEOGRAPHIC INFORMATION DIVISION
IN COOPERATION WITH THE
U.S. DEPARTMENT OF TRANSPORTATION
FEDERAL HIGHWAY ADMINISTRATION

Scale 1:125,000 — 0 0.5 1 2 3 5 Miles — 0 0.5 1 2 3 4 5 Kilometers

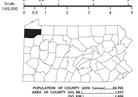

POPULATION OF COUNTY (2010 Census)..... 88,765
AREA OF COUNTY (SQ. MI.)..... 1,037
(SQ. KM.)..... 2,686

COPIES OF THIS MAP ARE AVAILABLE AT NOMINAL COST
CONTACT:
PENNSYLVANIA DEPARTMENT OF TRANSPORTATION
SALES STORE
400 NORTH STREET
HARRISBURG, PENNSYLVANIA 17105 • 3475
TELEPHONE: (717) 787-6746

USERS NOTING ERRORS OR OMISSIONS ON THIS MAP
ARE URGED TO REPORT THEM TO:
PENNSYLVANIA DEPARTMENT OF TRANSPORTATION
BUREAU OF PLANNING & RESEARCH
GEOGRAPHIC INFORMATION DIVISION
400 NORTH STREET
HARRISBURG, PENNSYLVANIA 17105 • 3475
or
E-MAIL: ranjanbhargava@pa.gov

COPYRIGHT © COMMONWEALTH OF PENNSYLVANIA
ALL RIGHTS RESERVED

pennsylvania
DEPARTMENT OF TRANSPORTATION

Printed on Recycled Paper