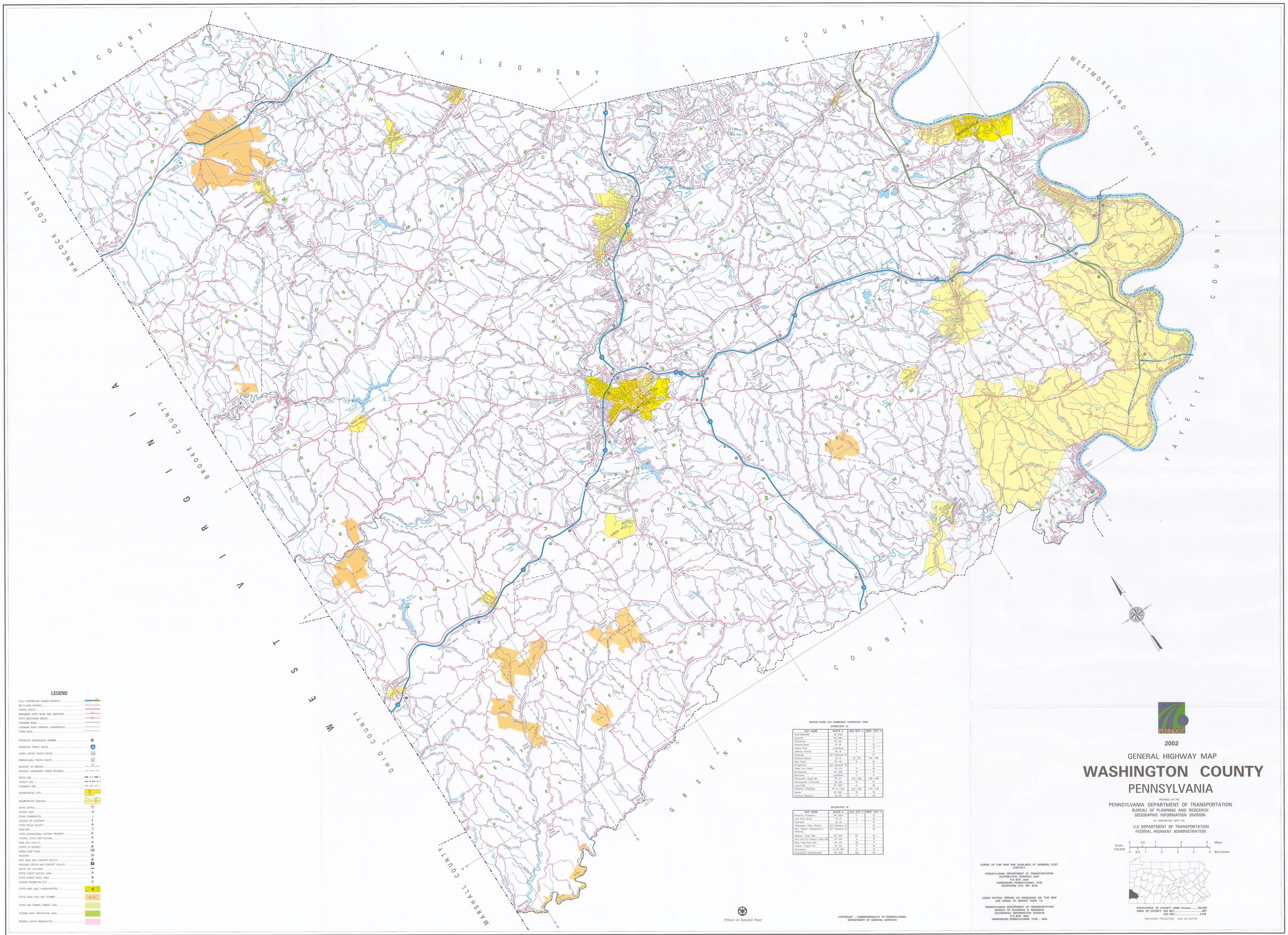

MILEAGE BASED EXIT NUMBERING CONVERSION TABLE

INTERSTATE 70

EXIT NAME	ROUTE #	OLD EXIT #	NEW EXIT #
West Alexander	SR 3023	1	1
Claysville	SR 3004	2	6
Taylorstown	PA 221	3	11
Chestnut Street	US 40	4	16
Lawson Place	Local Road	5	18
Jefferson Avenue	PA 18	6	19
Pittsburgh	JCT Interstate 79	7	16
Washington Avenue	US 19	7A / 7B	16A / 16B
Main Street	PA 136	8	20
Morgantown	JCT Interstate 79	9	21
Eighty Four / Clyde	PA 519	9	25
Cannonsville	SR 1056	10	27
Kencraver	Local Road	11	30
Bentleyville / Ginger Hill	PA 917	12A / 12B	30A / 30B
Monongahela / Centerville	PA 481	13	35
Lazor (SB)	SR 2037	14	36
California / Pittsburgh	PA 43 (TUE)	15A / 15B	37A / 37B
Speers	SR 2037	16	39
Courtney / Allenport	PA 88	17	40

INTERSTATE 79

EXIT NAME	ROUTE #	OLD EXIT #	NEW EXIT #
Mariana / Prosperity	SR 3030	5	31
Lone Pine / Amity	US 19	6	35
Washington	US 40	7	36
Washington / New Stanton	JCT Interstate 70	–	38
New Stanton / Morgantown / Wheeling	JCT Interstate 70	–	38
Meadow Lands (NB)	SR 1009	8A	40
New Eagle Rd / Meadow Lands (SB)	SR 1041	8	41
Race Track Road (NB)	SR 1041	8B	41
Houston / Eighty Four	PA 519	9	43
Canonsburg	Tr PA 980	10	45
Southpointe / Hendersonville	SR 1032	10A	46

Printed on Recycled Paper

COPYRIGHT – COMMONWEALTH OF PENNSYLVANIA
DEPARTMENT OF GENERAL SERVICES

COPIES OF THIS MAP ARE AVAILABLE AT NOMINAL COST
CONTACT:

PENNSYLVANIA DEPARTMENT OF TRANSPORTATION
DISTRIBUTION SERVICES UNIT
P.O. BOX 2028
HARRISBURG, PENNSYLVANIA 17105
TELEPHONE: (717) 787-6746

USERS NOTING ERRORS OR OMISSIONS ON THIS MAP
ARE URGED TO REPORT THEM TO:

PENNSYLVANIA DEPARTMENT OF TRANSPORTATION
BUREAU OF PLANNING & RESEARCH
GEOGRAPHIC INFORMATION DIVISION
P.O. BOX 3654
HARRISBURG, PENNSYLVANIA 17105 – 3654

PENNDOT

2002

GENERAL HIGHWAY MAP

WASHINGTON COUNTY
PENNSYLVANIA

PREPARED BY THE
PENNSYLVANIA DEPARTMENT OF TRANSPORTATION
BUREAU OF PLANNING AND RESEARCH
GEOGRAPHIC INFORMATION DIVISION
IN COOPERATION WITH THE
U.S. DEPARTMENT OF TRANSPORTATION
FEDERAL HIGHWAY ADMINISTRATION

Scale 1:65,000
0 0.5 1 2 3 Miles
0 0.5 1 2 3 4 5 Kilometers

POPULATION OF COUNTY (2000 Census).....202,897
AREA OF COUNTY (SQ. MI.).....857
(SQ. KM.).....2,220

POLYCONIC PROJECTION – NAD 83 DATUM