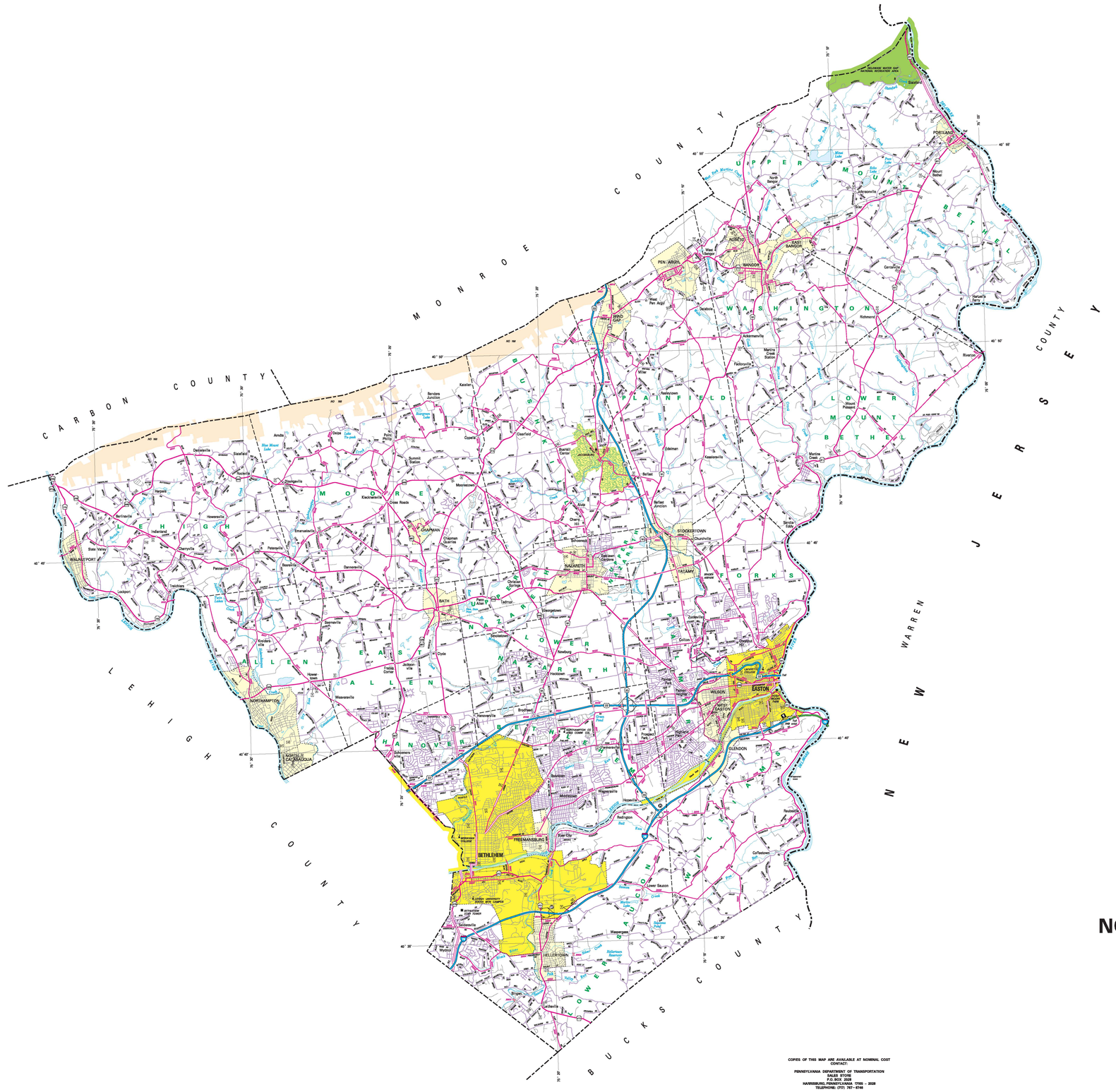

LEGEND

FULLY CONTROLLED ACCESS HIGHWAY
MULTI-LANE HIGHWAY
TRAFFIC ROUTE
REMAINING STATE ROAD AND IDENTIFIER
STATE MAINTAINED BRIDGE
TOWNSHIP ROAD
TOWNSHIP ROAD (PRIMITIVE/UNIMPROVED)
OTHER ROAD
INTERSTATE INTERCHANGE NUMBER
INTERSTATE TRAFFIC ROUTE
UNITED STATES TRAFFIC ROUTE
PENNSYLVANIA TRAFFIC ROUTE
RAILROAD (IN SERVICE)
RAILROAD ABANDONED (TRACK RETAINED)
STATE LINE
COUNTY LINE
TOWNSHIP LINE
INCORPORATED CITY
INCORPORATED BOROUGH
STATE CAPITAL
COUNTY SEAT
OTHER COMMUNITIES
COLLEGE OR UNIVERSITY
STATE POLICE FACILITY
CEMETERY
STATE ADMINISTERED HISTORIC PROPERTY
FEDERAL/STATE INSTITUTIONS
PENNDOT FACILITY
POINTS OF INTEREST
HORSE RACE TRACK
HELIPORT
REST AREA AND COMFORT FACILITY
WELCOME CENTER AND COMFORT FACILITY
STATE FISH HATCHERY
STATE FOREST NATURAL AREA
STATE FOREST PICNIC AREA
FEDERAL RECREATION SITE
STATE PARK LAND /HEADQUARTERS
STATE GAME LAND AND NUMBER
STATE AND FEDERAL FOREST LAND
FEDERAL PARK /RECREATION LAND
FEDERAL RESERVATION

PENNDOT

2005

GENERAL HIGHWAY MAP

NORTHAMPTON COUNTY

PENNSYLVANIA

PREPARED BY THE
PENNSYLVANIA DEPARTMENT OF TRANSPORTATION
BUREAU OF PLANNING AND RESEARCH
GEOGRAPHIC INFORMATION DIVISION

IN COOPERATION WITH THE

U.S. DEPARTMENT OF TRANSPORTATION
FEDERAL HIGHWAY ADMINISTRATION

Scale 1:65,000 — 0 0.5 1 2 3 Miles; 0 0.5 1 2 3 4 5 Kilometers

POPULATION OF COUNTY (2000 Census) 267,066
AREA OF COUNTY (SQ. MI.) 376
(SQ. KM.) 974
POLYCONIC PROJECTION - NAD 83 DATUM

COPIES OF THIS MAP ARE AVAILABLE AT NOMINAL COST
CONTACT:

PENNSYLVANIA DEPARTMENT OF TRANSPORTATION
SALES STORE
P.O. BOX 2028
HARRISBURG, PENNSYLVANIA 17105 - 2028
TELEPHONE: (717) 787 - 6746

USERS NOTING ERRORS OR OMISSIONS ON THIS MAP
ARE URGED TO REPORT THEM TO:

PENNSYLVANIA DEPARTMENT OF TRANSPORTATION
BUREAU OF PLANNING & RESEARCH
GEOGRAPHIC INFORMATION DIVISION
P.O. BOX 2555
HARRISBURG, PENNSYLVANIA 17105 - 2555
or
E-MAIL: re-penndotmaps@state.pa.us

COPYRIGHT - COMMONWEALTH OF PENNSYLVANIA
DEPARTMENT OF GENERAL SERVICES

Printed on Recycled Paper