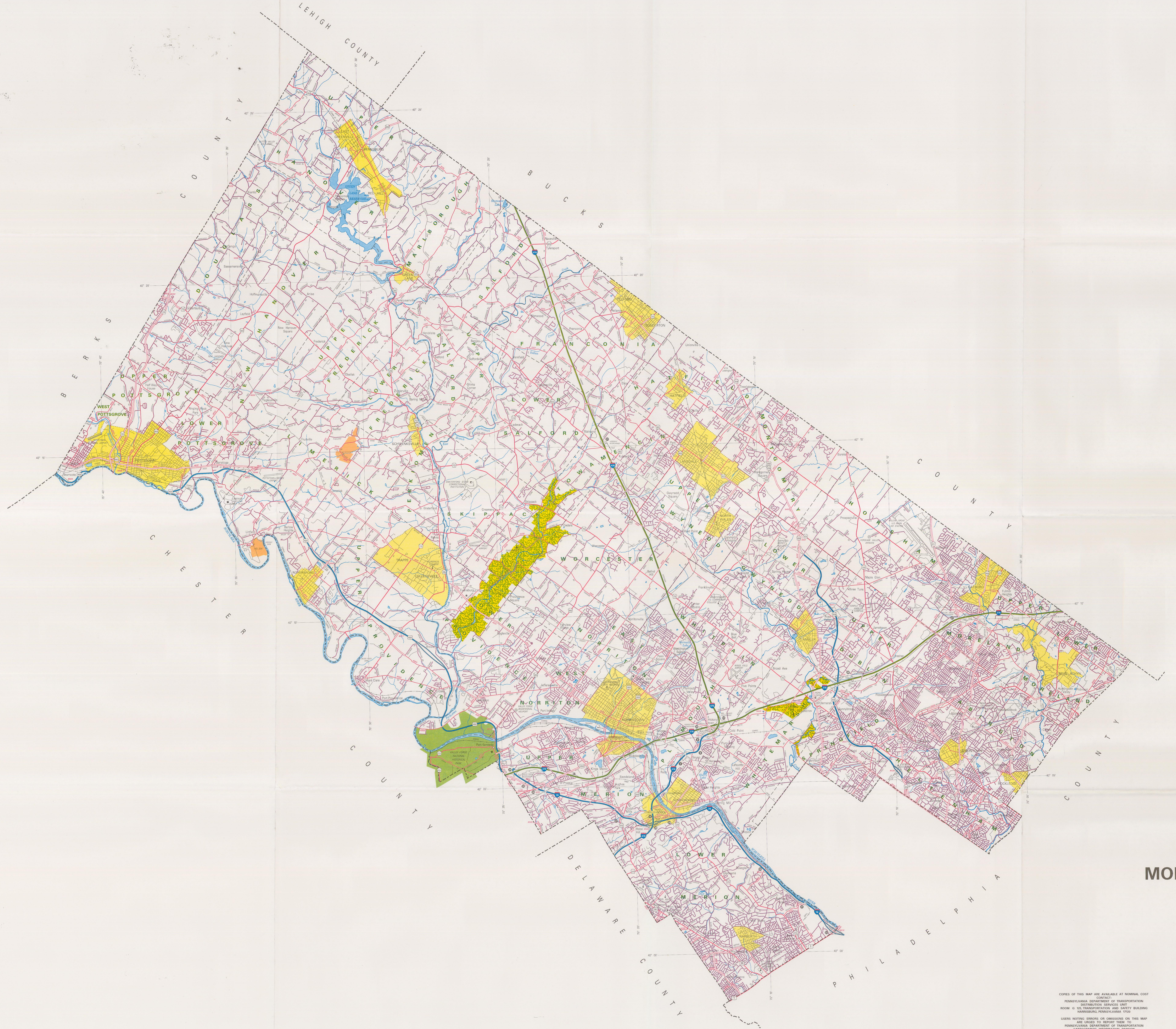

LEGEND

- EXPRESSWAY - ACCESS FULLY CONTROLLED (TOLL)
- MULTI-LANE HIGHWAY
- TRAFFIC ROUTE
- REMAINING STATE ROAD AND IDENTIFIER (1010)
- STATE MAINTAINED BRIDGE
- TOWNSHIP ROAD
- OTHER ROAD
- INTERSTATE INTERCHANGE NUMBER
- INTERSTATE TRAFFIC ROUTE
- UNITED STATES TRAFFIC ROUTE
- PENNSYLVANIA TRAFFIC ROUTE
- RAILROAD (IN SERVICE) (CONRAIL)
- RAILROAD ABANDONED (TRACK RETAINED)
- STATE LINE
- COUNTY LINE
- TOWNSHIP LINE
- INCORPORATED CITY
- INCORPORATED BOROUGH
- STATE CAPITAL
- COUNTY SEAT
- OTHER COMMUNITIES
- COLLEGE OR UNIVERSITY
- STATE POLICE FACILITY
- STATE ADMINISTERED HISTORIC PROPERTY
- FEDERAL / STATE INSTITUTIONS
- PENN DOT FACILITY
- POINTS OF INTEREST
- HORSE RACE TRACK
- HELIPORT
- REST AREA AND COMFORT FACILITY
- WELCOME CENTERS AND COMFORT FACILITY
- STATE FISH HATCHERY
- STATE FOREST NATURAL AREA
- STATE FOREST PICNIC AREA
- FEDERAL RECREATION SITE
- STATE PARK LAND HEADQUARTERS
- STATE GAME LAND AND NUMBER (NO. 315)
- STATE AND FEDERAL FOREST LAND
- FEDERAL PARK / RECREATION LAND
- FEDERAL RESERVATION

1996

GENERAL HIGHWAY MAP

MONTGOMERY COUNTY

PENNSYLVANIA

PREPARED BY THE
PENNSYLVANIA DEPARTMENT OF TRANSPORTATION
CARTOGRAPHIC INFORMATION DIVISION
IN COOPERATION WITH THE
U.S. DEPARTMENT OF TRANSPORTATION
FEDERAL HIGHWAY ADMINISTRATION

Scale 1:65,000 — 0, 0.5, 1, 2, 3 Miles — 0, 0.5, 1, 2, 3, 4, 5 Kilometers

POPULATION OF COUNTY (1990 Census)........678,111
AREA OF COUNTY (SQ. MI.)........496
(SQ. KM.)........1,285

POLYCONIC PROJECTION

COPIES OF THIS MAP ARE AVAILABLE AT NOMINAL COST
CONTACT:
PENNSYLVANIA DEPARTMENT OF TRANSPORTATION
DISTRIBUTION SERVICES UNIT
ROOM G 125, TRANSPORTATION AND SAFETY BUILDING
HARRISBURG, PENNSYLVANIA 17120

USERS NOTING ERRORS OR OMISSIONS ON THIS MAP
ARE URGED TO REPORT THEM TO
PENNSYLVANIA DEPARTMENT OF TRANSPORTATION
CARTOGRAPHIC INFORMATION DIVISION
ROOM 912 T. & S. BUILDING
HARRISBURG, PA 17120

COPYRIGHT 1996 – COMMONWEALTH OF PENNSYLVANIA
DEPARTMENT OF GENERAL SERVICES

Printed on Recycled Paper