LEGEND

- FULLY CONTROLLED ACCESS HIGHWAY (TOLL)
- MULTI-LANE HIGHWAY
- TRAFFIC ROUTE
- REMAINING STATE ROAD AND IDENTIFIER (1010)
- STATE MAINTAINED BRIDGE
- TOWNSHIP ROAD
- TOWNSHIP ROAD (PRIMITIVE / UNIMPROVED)
- OTHER ROAD
- INTERSTATE INTERCHANGE NUMBER
- INTERSTATE TRAFFIC ROUTE
- UNITED STATES TRAFFIC ROUTE
- PENNSYLVANIA TRAFFIC ROUTE
- RAILROAD (IN SERVICE) (CSXT)
- RAILROAD ABANDONED (TRACK RETAINED)
- STATE LINE
- COUNTY LINE
- TOWNSHIP LINE
- INCORPORATED CITY
- INCORPORATED BOROUGH
- STATE CAPITAL
- COUNTY SEAT
- OTHER COMMUNITIES
- COLLEGE OR UNIVERSITY
- STATE POLICE FACILITY
- CEMETERY
- STATE ADMINISTERED HISTORIC PROPERTY
- FEDERAL / STATE INSTITUTIONS
- PENN DOT FACILITY
- POINTS OF INTEREST
- HORSE RACE TRACK
- HELIPORT
- REST AREA AND COMFORT FACILITY
- WELCOME CENTER AND COMFORT FACILITY
- STATE FISH HATCHERY
- STATE FOREST NATURAL AREA
- STATE FOREST PICNIC AREA
- FEDERAL RECREATION SITE
- STATE PARK LAND / HEADQUARTERS
- STATE GAME LAND AND NUMBER (NO. 315)
- STATE AND FEDERAL FOREST LAND
- FEDERAL PARK / RECREATION LAND
- FEDERAL RESERVATION

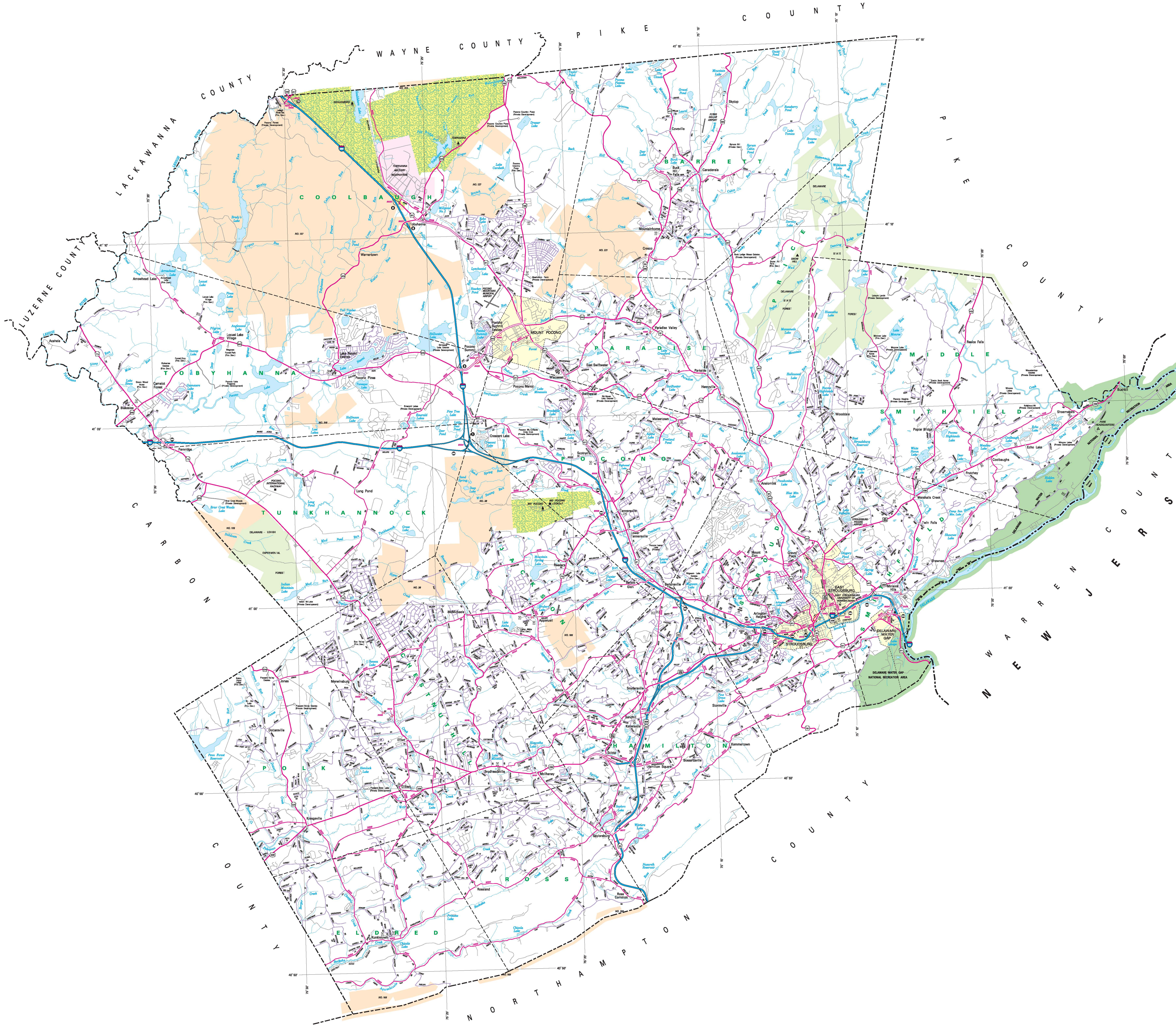

COPIES OF THIS MAP ARE AVAILABLE AT NOMINAL COST
CONTACT:

PENNSYLVANIA DEPARTMENT OF TRANSPORTATION
SALES STORE
P.O. BOX 2028
HARRISBURG, PENNSYLVANIA 17105 – 2028
TELEPHONE: (717) 787 – 6746

USERS NOTING ERRORS OR OMISSIONS ON THIS MAP
ARE URGED TO REPORT THEM TO:

PENNSYLVANIA DEPARTMENT OF TRANSPORTATION
BUREAU OF PLANNING & RESEARCH
GEOGRAPHIC INFORMATION DIVISION
P.O. BOX 3555
HARRISBURG, PENNSYLVANIA 17105 – 3555
or
E-MAIL: ra-penndotmaps@state.pa.us

COPYRIGHT – COMMONWEALTH OF PENNSYLVANIA
DEPARTMENT OF GENERAL SERVICES

Printed on Recycled Paper

PENNDOT

2004

GENERAL HIGHWAY MAP

MONROE COUNTY

PENNSYLVANIA

PREPARED BY THE
PENNSYLVANIA DEPARTMENT OF TRANSPORTATION
BUREAU OF PLANNING AND RESEARCH
GEOGRAPHIC INFORMATION DIVISION

IN COOPERATION WITH THE
U.S. DEPARTMENT OF TRANSPORTATION
FEDERAL HIGHWAY ADMINISTRATION

Scale 1:65,000 — 0, 0.5, 1, 2, 3 Miles; 0, 0.5, 1, 2, 3, 4, 5 Kilometers

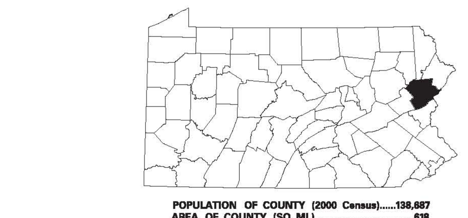

POPULATION OF COUNTY (2000 Census)......138,687
AREA OF COUNTY (SQ. MI.)......618
(SQ. KM.)......1,601

POLYCONIC PROJECTION – NAD 83 DATUM