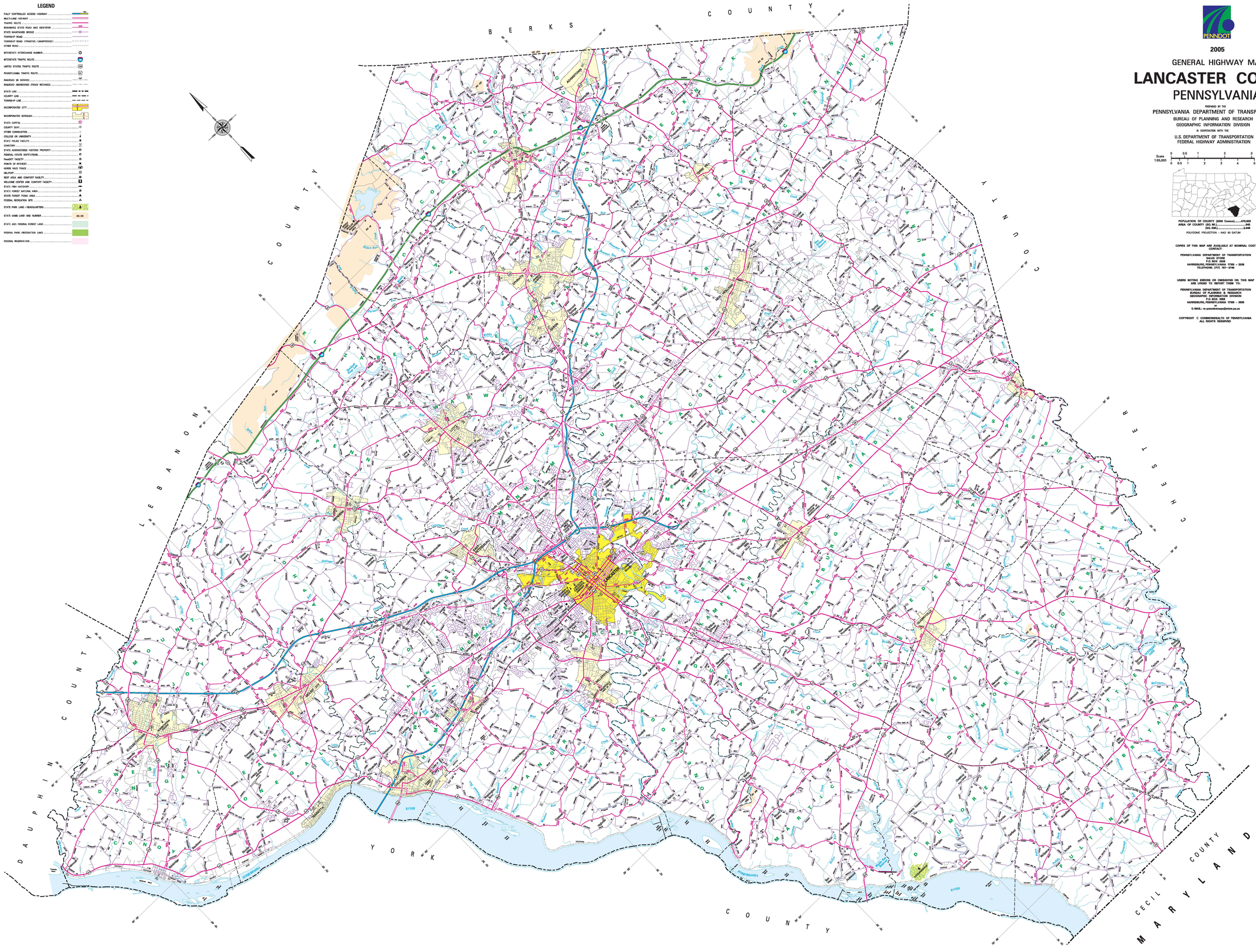

LEGEND

- FULLY CONTROLLED ACCESS HIGHWAY
- MULTI-LANE HIGHWAY
- TRAFFIC ROUTE
- REMAINING STATE ROAD AND DENOTATION
- STATE MAINTAINED BRIDGE
- TOWNSHIP ROAD
- TOWNSHIP ROAD (PRIMITIVE /UNIMPROVED)
- OTHER ROAD
- INTERSTATE INTERCHANGE NUMBER
- INTERSTATE TRAFFIC ROUTE
- UNITED STATES TRAFFIC ROUTE
- PENNSYLVANIA TRAFFIC ROUTE
- RAILROAD (IN SERVICE)
- RAILROAD ABANDONED (TRACK RETAINED)
- STATE LINE
- COUNTY LINE
- TOWNSHIP LINE
- INCORPORATED CITY
- INCORPORATED BOROUGH
- STATE CAPITAL
- COUNTY SEAT
- OTHER COMMUNITIES
- COLLEGE OR UNIVERSITY
- STATE POLICE FACILITY
- CEMETERY
- STATE ADMINISTERED HISTORIC PROPERTY
- FEDERAL / STATE INSTITUTIONS
- PennDOT FACILITY
- POINTS OF INTEREST
- HORSE RACE TRACK
- HELIPORT
- REST AREA AND COMFORT FACILITY
- WELCOME CENTER AND COMFORT FACILITY
- STATE FISH HATCHERY
- STATE FOREST NATURAL AREA
- STATE FOREST PICNIC AREA
- FEDERAL RECREATION SITE
- STATE PARK LAND / HEADQUARTERS
- STATE GAME LAND AND NUMBER — NO. 316
- STATE AND FEDERAL FOREST LAND
- FEDERAL PARK / RECREATION LAND
- FEDERAL RESERVATION

PENNDOT

2005

GENERAL HIGHWAY MAP

LANCASTER COUNTY
PENNSYLVANIA

PREPARED BY THE
PENNSYLVANIA DEPARTMENT OF TRANSPORTATION
BUREAU OF PLANNING AND RESEARCH
GEOGRAPHIC INFORMATION DIVISION
IN COOPERATION WITH THE
U.S. DEPARTMENT OF TRANSPORTATION
FEDERAL HIGHWAY ADMINISTRATION

Scale 1:65,000
0 0.5 1 2 3 Miles
0 0.5 1 2 3 4 5 Kilometers

POPULATION OF COUNTY (2000 Census).....470,658
AREA OF COUNTY (SQ. MI.).....949
(SQ. KM.).....2,440

POLYCONIC PROJECTION – NAD 83 DATUM

COPIES OF THIS MAP ARE AVAILABLE AT NOMINAL COST
CONTACT:

PENNSYLVANIA DEPARTMENT OF TRANSPORTATION
SALES STORE
P.O. BOX 2028
HARRISBURG, PENNSYLVANIA 17105 – 2028
TELEPHONE: (717) 787 – 6746

USERS NOTING ERRORS OR OMISSIONS ON THIS MAP
ARE URGED TO REPORT THEM TO:

PENNSYLVANIA DEPARTMENT OF TRANSPORTATION
BUREAU OF PLANNING & RESEARCH
GEOGRAPHIC INFORMATION DIVISION
P.O. BOX 2085
HARRISBURG, PENNSYLVANIA 17105 – 2085
or
E-MAIL: ra-pennbtrmaps@state.pa.us

COPYRIGHT © COMMONWEALTH OF PENNSYLVANIA
ALL RIGHTS RESERVED

Printed on Recycled Paper