LEGEND

FULLY CONTROLLED ACCESS HIGHWAY
MULTI-LANE HIGHWAY
TRAFFIC ROUTE
REMAINING STATE ROAD AND IDENTIFIER
STATE MAINTAINED BRIDGE
TOWNSHIP ROAD
TOWNSHIP ROAD (PRIMITIVE / UNIMPROVED)
OTHER ROAD

INTERSTATE INTERCHANGE NUMBER
INTERSTATE TRAFFIC ROUTE
UNITED STATES TRAFFIC ROUTE
PENNSYLVANIA TRAFFIC ROUTE
RAILROAD (IN SERVICE)
RAILROAD ABANDONED (TRACK RETAINED)

STATE LINE
COUNTY LINE
TOWNSHIP LINE

INCORPORATED CITY
INCORPORATED BOROUGH

STATE CAPITAL
COUNTY SEAT
OTHER COMMUNITIES
COLLEGE OR UNIVERSITY
STATE POLICE FACILITY
CEMETERY
STATE ADMINISTERED HISTORIC PROPERTY
FEDERAL / STATE INSTITUTIONS
PENN DOT FACILITY
POINTS OF INTEREST
HORSE RACE TRACK
HELIPORT
REST AREA AND COMFORT FACILITY
WELCOME CENTER AND COMFORT FACILITY
STATE FISH HATCHERY
STATE FOREST NATURAL AREA
STATE FOREST PICNIC AREA
FEDERAL RECREATION SITE

STATE PARK LAND / HEADQUARTERS
STATE GAME LAND AND NUMBER — NO. 319
STATE AND FEDERAL FOREST LAND
FEDERAL PARK / RECREATION LAND
FEDERAL / STATE RESERVATION

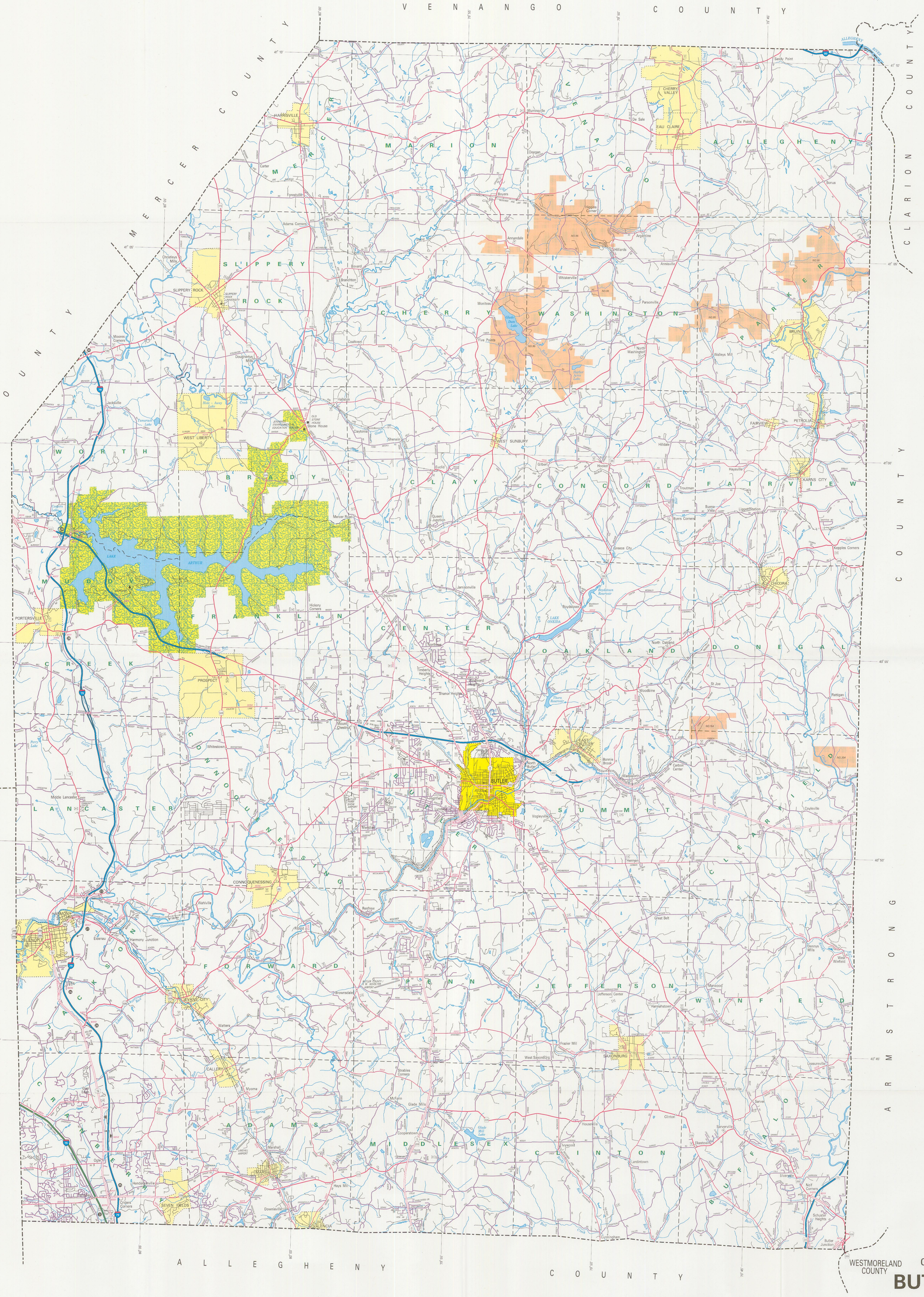

2001

GENERAL HIGHWAY MAP

BUTLER COUNTY

PENNSYLVANIA

PREPARED BY THE

PENNSYLVANIA DEPARTMENT OF TRANSPORTATION
BUREAU OF PLANNING AND RESEARCH
GEOGRAPHIC INFORMATION DIVISION

IN COOPERATION WITH THE

U.S. DEPARTMENT OF TRANSPORTATION
FEDERAL HIGHWAY ADMINISTRATION

Scale 1:65,000
0 0.5 1 2 3 Miles
0 0.5 1 2 3 4 5 Kilometers

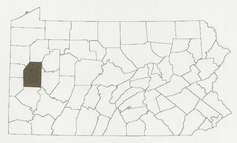

POPULATION OF COUNTY (2000 Cen.) 174,083
AREA OF COUNTY (SQ. MI.) 794
(SQ. KM.) 2,056

POLYCONIC PROJECTION – NAD 83 DATUM

COPIES OF THIS MAP ARE AVAILABLE AT NOMINAL COST
CONTACT:

PENNSYLVANIA DEPARTMENT OF TRANSPORTATION
DISTRIBUTION SERVICES UNIT
P.O. BOX 2028
HARRISBURG, PENNSYLVANIA 17105
TELEPHONE: (717) 787 – 6746

USERS NOTING ERRORS OR OMISSIONS ON THIS MAP ARE URGED TO REPORT THEM TO:

PENNSYLVANIA DEPARTMENT OF TRANSPORTATION
BUREAU OF PLANNING & RESEARCH
GEOGRAPHIC INFORMATION DIVISION
P.O. BOX 3654
HARRISBURG, PENNSYLVANIA 17105 – 3654

COPYRIGHT – COMMONWEALTH OF PENNSYLVANIA
DEPARTMENT OF GENERAL SERVICES

Printed on Recycled Paper