LEGEND

FULLY CONTROLLED ACCESS HIGHWAY
MULTI-LANE HIGHWAY
TRAFFIC ROUTE
REMAINING STATE ROAD AND IDENTIFIER — 1002
STATE MAINTAINED BRIDGE
TOWNSHIP ROAD
TOWNSHIP ROAD (PRIMITIVE / UNIMPROVED)
OTHER ROAD

INTERSTATE INTERCHANGE NUMBER
INTERSTATE TRAFFIC ROUTE — 76
UNITED STATES TRAFFIC ROUTE — 60
PENNSYLVANIA TRAFFIC ROUTE — 51
RAILROAD (IN SERVICE)
RAILROAD ABANDONED (TRACK RETAINED)
STATE LINE
COUNTY LINE
TOWNSHIP LINE
INCORPORATED CITY — BEAVER FALLS
INCORPORATED BOROUGH — BEAVER
STATE CAPITAL — HARRISBURG
COUNTY SEAT
OTHER COMMUNITIES
COLLEGE OR UNIVERSITY
STATE POLICE FACILITY
CEMETERY
STATE ADMINISTERED HISTORIC PROPERTY
FEDERAL / STATE INSTITUTIONS
PENN DOT FACILITY
POINTS OF INTEREST
HORSE RACE TRACK
HELIPORT
REST AREA AND COMFORT FACILITY
WELCOME CENTER AND COMFORT FACILITY
STATE FISH HATCHERY
STATE FOREST NATURAL AREA
STATE FOREST PICNIC AREA
FEDERAL RECREATION SITE
STATE PARK LAND / HEADQUARTERS — OLD BEAVER
STATE GAME LAND AND NUMBER — NO. 288
STATE AND FEDERAL FOREST LAND
FEDERAL PARK / RECREATION LAND
FEDERAL / STATE RESERVATION

MILEAGE BASED EXIT NUMBERING CONVERSION TABLE

PA Route 60 - Beaver Valley Expressway (Toll)

EXIT NAME	ROUTE #	OLD EXIT #	NEW EXIT #
Clinpoint	PA 18	16	29
Beaver Falls	PA 168	13	27
PA Turnpike (Exit 10)	Interstate 76	12	33

INTERSTATE 76 Pennsylvania Turnpike

EXIT NAME	ROUTE #	OLD EXIT #	NEW EXIT #
New Castle	PA 65	14	15
Beaver Valley	PA 18	2	13

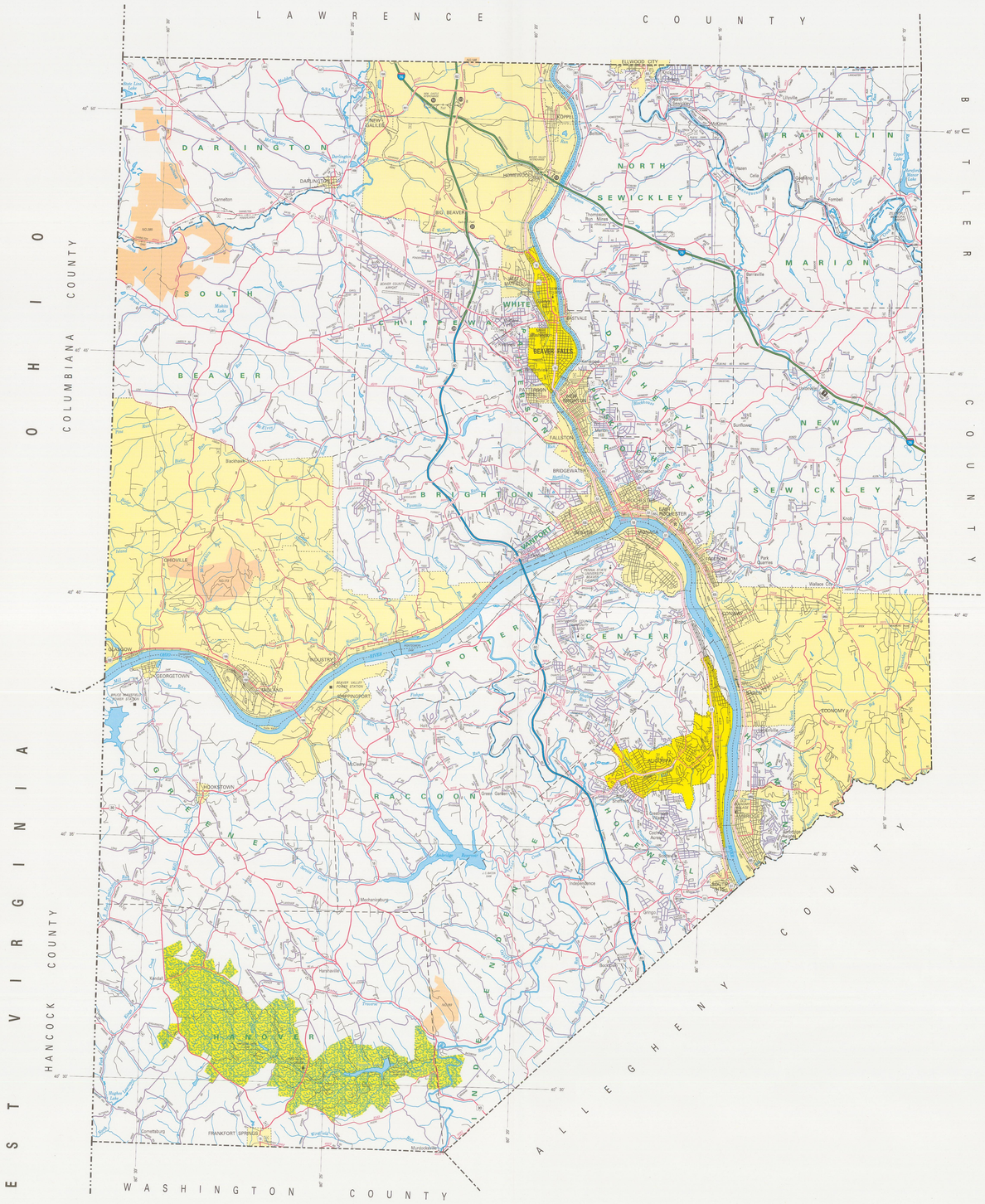

PENNDOT

2002

GENERAL HIGHWAY MAP

BEAVER COUNTY
PENNSYLVANIA

PREPARED BY THE
PENNSYLVANIA DEPARTMENT OF TRANSPORTATION
BUREAU OF PLANNING AND RESEARCH
GEOGRAPHIC INFORMATION DIVISION
IN COOPERATION WITH THE
U.S. DEPARTMENT OF TRANSPORTATION
FEDERAL HIGHWAY ADMINISTRATION

Scale 1:65,000
0 0.5 1 2 3 Miles
0 0.5 1 2 3 4 5 Kilometers

POPULATION OF COUNTY (2000 Census) 181,412
AREA OF COUNTY (SQ. MI.) 447
(SQ. KM.) 1,158

POLYCONIC PROJECTION - NAD 83 DATUM

COPIES OF THIS MAP ARE AVAILABLE AT NOMINAL COST
CONTACT:
PENNSYLVANIA DEPARTMENT OF TRANSPORTATION
DISTRIBUTION SERVICES UNIT
P.O. BOX 2028
HARRISBURG, PENNSYLVANIA 17105
TELEPHONE: (717) 787 - 6746

USERS NOTING ERRORS OR OMISSIONS ON THIS MAP
ARE URGED TO REPORT THEM TO:
PENNSYLVANIA DEPARTMENT OF TRANSPORTATION
BUREAU OF PLANNING & RESEARCH
GEOGRAPHIC INFORMATION DIVISION
P.O. BOX 3654
HARRISBURG, PENNSYLVANIA 17105 - 3654

COPYRIGHT — COMMONWEALTH OF PENNSYLVANIA
DEPARTMENT OF GENERAL SERVICES

Printed on Recycled Paper