LEGEND

- FULLY CONTROLLED ACCESS HIGHWAY
- MULTI-LANE HIGHWAY
- TRAFFIC ROUTE
- REMAINING STATE ROAD AND IDENTIFIER
- STATE MAINTAINED BRIDGE
- TOWNSHIP ROAD
- TOWNSHIP ROAD (PERVIOUS / UNIMPROVED)
- OTHER ROAD
- INTERSTATE INTERCHANGE NUMBER
- INTERSTATE TRAFFIC ROUTE
- UNITED STATES TRAFFIC ROUTE
- PENNSYLVANIA TRAFFIC ROUTE
- RAILROAD IN SERVICE
- RAILROAD ABANDONED (TRACK RETAINED)
- STATE LINE
- COUNTY LINE
- TOWNSHIP LINE
- INCORPORATED CITY
- INCORPORATED BOROUGH
- STATE CAPITAL
- COUNTY SEAT
- OTHER COMMUNITIES
- COLLEGE OR UNIVERSITY
- STATE POLICE FACILITY
- CEMETERY
- STATE ADMINISTERED HISTORIC PROPERTY
- FEDERAL / STATE INSTITUTIONS
- PENN DOT FACILITY
- POINTS OF INTEREST
- HORSE RACE TRACK
- HELIPORT
- REST AREA AND COMFORT FACILITY
- WELCOME CENTER AND COMFORT FACILITY
- STATE FISH HATCHERY
- STATE FOREST NATURAL AREA
- STATE FOREST PICNIC AREA
- FEDERAL RECREATION SITE
- STATE PARK LAND / HEADQUARTERS
- STATE GAME LAND AND NUMBER (43 29)
- STATE AND FEDERAL FOREST LAND
- FEDERAL RECREATION LAND
- FEDERAL / STATE RESERVATION

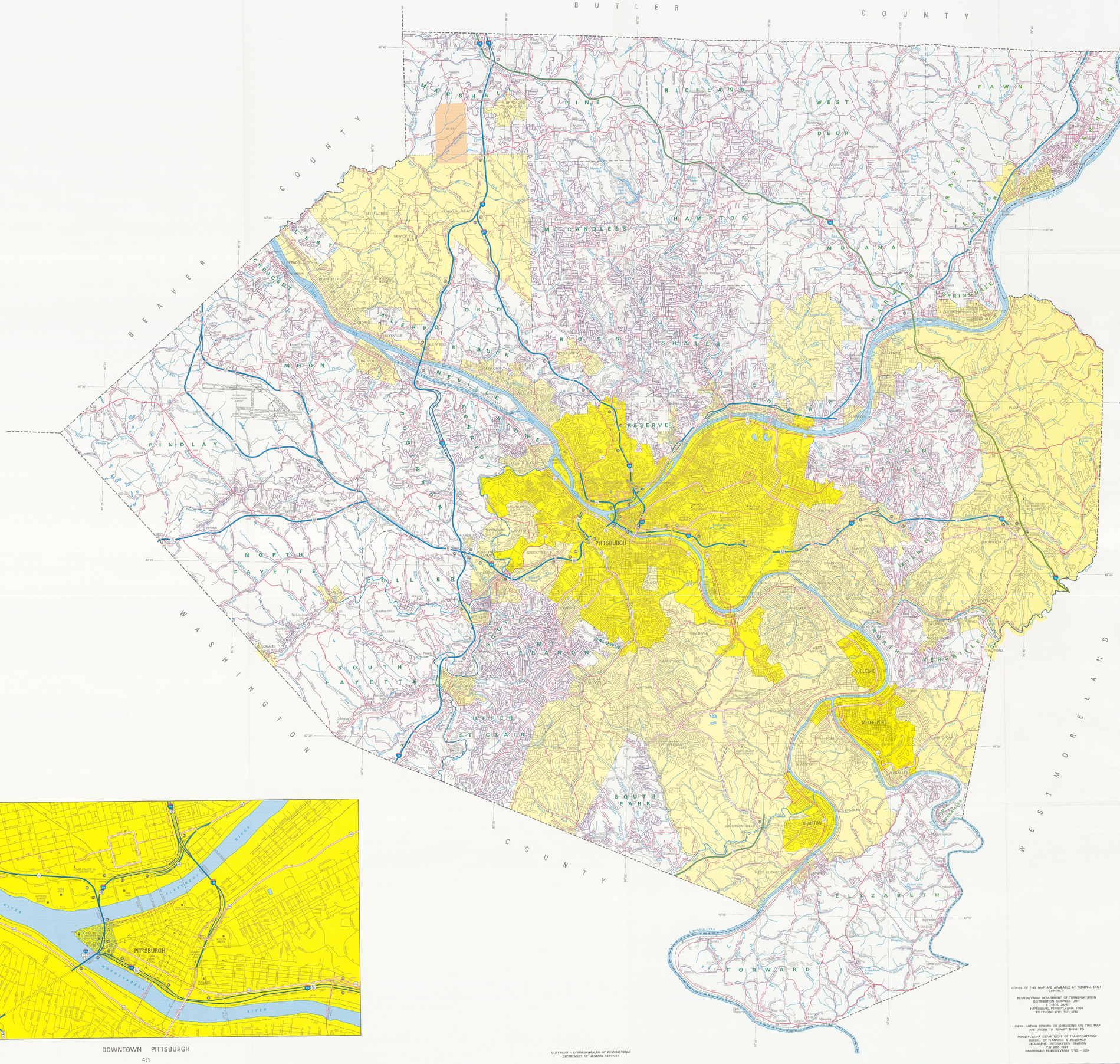

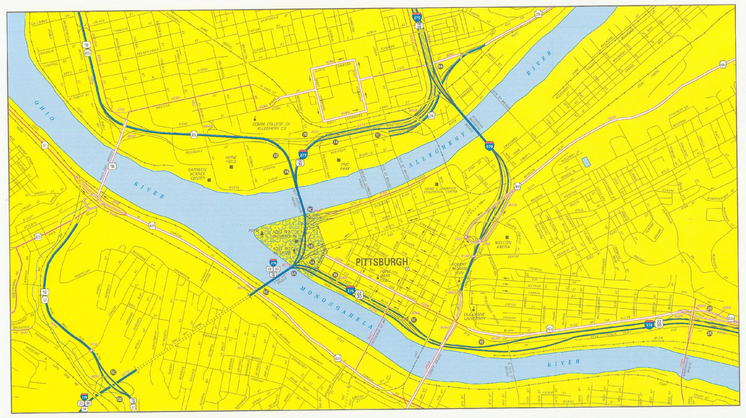

DOWNTOWN PITTSBURGH
4:1

Printed on Recycled Paper

COPYRIGHT – COMMONWEALTH OF PENNSYLVANIA
DEPARTMENT OF GENERAL SERVICES

MILEAGE BASED EXIT NUMBERING CONVERSION TABLE

INTERSTATE 76 Pennsylvania Turnpike

EXIT NAME	ROUTE #	OLD EXIT #	NEW EXIT #
Butler Valley	PA 8	4	35
Allegheny Valley	US 422 to PA 28	5	48
Pittsburgh	PA / US 28	6	53

INTERSTATE 79

EXIT NAME	ROUTE #	OLD EXIT #	NEW EXIT #
Wexford	PA 910	11	14
Innovation / Kittanning / Kittanning / Kittanning Heights	PA 108	12	15
Carnegie	US 30W	13	17
Pittsburgh	PA / US 22/30	14	18A
Pittsburgh International-Airport	US 22 / US 30	15	18B
Crafton / Ellwood Park (NB)	PA 50	16	16A
Coraopolis / McGuffey Rocks (NB)	PA 51	17	64
Beaver Valley	Local Road	18	65
Ernsworth / Sewickley	PA 65	19	44
Mt. Nebo Road	SR 4012	20	68
Pittsburgh (SB)	Interstate 279	21	72
Wexford	PA 910	22	71
Warrendale	SR 4032 to US 79	23	75
Cranberry	US 19 / PA 64	24 (NB)	76

INTERSTATE 279

EXIT NAME	ROUTE #	OLD EXIT #	NEW EXIT #
Erie / Pittsburgh	Interstate 79	1	1A
Bridge Farm	Local Road	2	1C
Carnegie	US PA 50	3	2
Carnegie / Heidelberg	US PA 50	3	2
Steubenville / Mt. Lebanon	PA 121	4	4A
Steubenville / Crafton	PA 121	4	4A
Parkway Center Drive	SR 2003	5	4B
Banksville Road	US 19	5	5A
Uniontown	US 19 / PA 51	7A	5B
Water End	US 19 / PA 51	7B	5C
Wood End	PA 837	7	5C
Merrowville	Uniontown 3/79	8	6A
West of the Allies / Liberty Avenue	to PA 885 S.	9	6B
Ft. Duquesne Blvd / Strip District	Local Street	10	6C
Penn Field	Stadium Entrance	10A	7A
Ohio River Blvd.	PA 65	11B	7B
Ohio River Blvd.	PA 65	12	7B
Rose Avenue / Lacock St.	Local Street	13	7C
Chestnut St. / Madison Ave.	Local Street	13	7C
Veterans Bridge	Local Street	14	8A
Hart Street	PA 28	15	9B
Cedar Street	Local Street	16	9
Ridge Avenue	Local Street	17	10
Vinbrook Rd. / Evergreen Rd.	Ohio US 19	18	11
Perrysville Avenue	US 19	19	12
Bellevue / River View	PA 4012	20	14
Camp Horne Road	US 4001	21	15
Interstate 79	Interstate 79		21

INTERSTATE 376

EXIT NAME	ROUTE #	OLD EXIT #	NEW EXIT #
North Side / Heinz Field (SSS)	Interstate 279	1	1A
Stanwix Street (PPS)	Local Street	1	1A
Grant Street	Local Street	2	1B
Second Avenue (WW)	Local Street	4	1C
Forbes Ave. / Fallbrook (FB)	SR 2005	5	2A
Swissvale / Edgewood	Innovation 1/3	6	2B
Liberty Bridge (PB)			
Clairton (WB)	PA 885 S.	7B	3A
Oakland (WB)	PA 885 N.	7A	3B
Squirrel Hill / Turnpike	Local Street	8	5
Edgewood / Turnpike	Local Street	9	7
Forest Hills (EB)	US 30	10	8A
Wilkinsburg	PA 8	11	8B
Greensburg Pike (EB)	Local Street	12	9
Churchill	PA 130	13	10A
Monroeville (EB)	BUS US 22	14	10B
Penn Hills	PA 780	15	11
Monroeville / Penn	PA 48	16A / 16B	12
PA Turnpike (EB)	Interstate 76	18	15

COPIES OF THIS MAP ARE AVAILABLE AT NOMINAL COST
CONTACT:

PENNSYLVANIA DEPARTMENT OF TRANSPORTATION
DISTRIBUTION SERVICES UNIT
P.O. BOX 1578
HARRISBURG, PENNSYLVANIA 17105
TELEPHONE: (717) 787-6749

USERS NOTING ERRORS OR OMISSIONS ON THIS MAP
ARE URGED TO REPORT THEM TO:

PENNSYLVANIA DEPARTMENT OF TRANSPORTATION
BUREAU OF PLANNING & RESEARCH
GEOGRAPHIC INFORMATION DIVISION
P.O. BOX 3654
HARRISBURG, PENNSYLVANIA 17105 – 3654

2003

GENERAL HIGHWAY MAP

ALLEGHENY COUNTY
PENNSYLVANIA

PREPARED BY THE
PENNSYLVANIA DEPARTMENT OF TRANSPORTATION
BUREAU OF PLANNING AND RESEARCH
GEOGRAPHIC INFORMATION DIVISION
IN COOPERATION WITH THE
U.S. DEPARTMENT OF TRANSPORTATION
FEDERAL HIGHWAY ADMINISTRATION

Scale 1:65,000
0 0.5 1 2 3 Miles
0 0.5 1 2 3 4 5 Kilometers

POPULATION OF COUNTY (2000 Census) 1,281,666
AREA OF COUNTY (SQ. MI.) 745
(SQ. KM.) 1,930

POLYCONIC PROJECTION – NAD 83 DATUM