pennsylvania
DEPARTMENT OF TRANSPORTATION

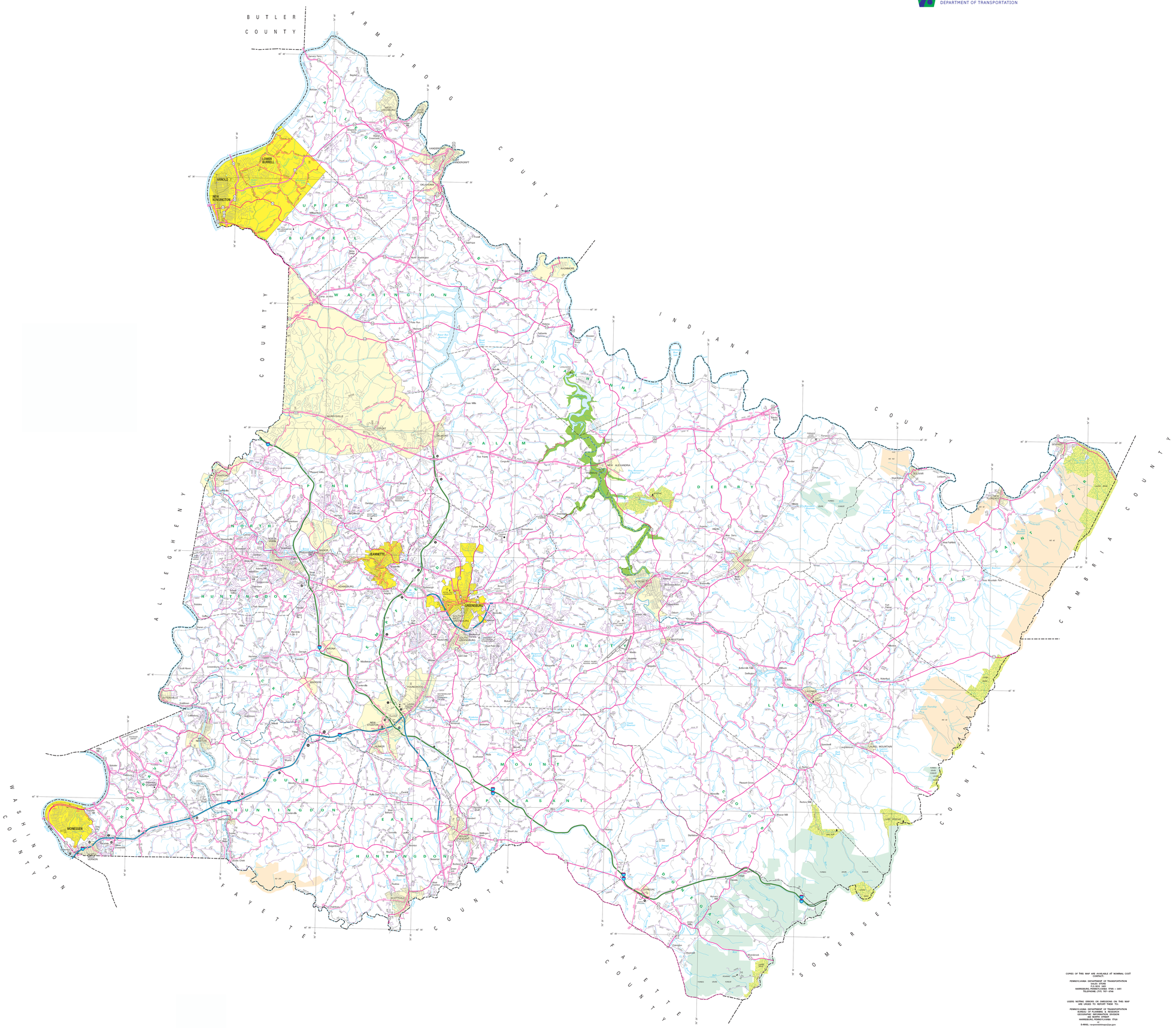

LEGEND

- FULLY CONTROLLED ACCESS HIGHWAY
- MULTILANE HIGHWAY
- TRAFFIC ROUTE
- RENUMBERED STATE ROUTE AND DESIGNATION
- STATE NUMBERED BRIDGE
- TOWNSHIP ROUTE
- TOWNSHIP ROUTE (PRIMARY) (UNIMPROVED)
- OTHER ROAD
- ABBREVIATED INTERCHANGE NUMBER
- ABBREVIATED TRAFFIC ROUTE
- UNITED STATES TRAFFIC ROUTE
- PENNSYLVANIA TRAFFIC ROUTE
- RAILROAD ON GRADE
- RAILROAD ABANDONED (TRACK RETAINED)
- STATE LINE
- COUNTY LINE
- TOWNSHIP LINE
- INCORPORATED CITY
- INCORPORATED BOROUGH
- STATE CAPITAL
- COUNTY SEAT
- OTHER COMMUNITIES
- COLLEGE OR UNIVERSITY
- STATE POLICE FACILITY
- CEMETERY
- STATE ADMINISTERED HISTORIC PROPERTY
- FEDERAL STATE INFORMATION
- PICNIC AREA
- PLANES OF INTEREST
- HORSE RACE TRACK
- HELIPORT
- REST AREA AND COMFORT FACILITY
- WELCOME CENTER AND COMFORT FACILITY
- STATE FISH HATCHERY
- STATE FOREST NATURAL AREA
- STATE FOREST PICNIC AREA
- FEDERAL RECREATION AREA
- STATE PARK LAND - HEADQUARTERS
- STATE GAME LAND AND NUMBER — 101 GL
- STATE AND FEDERAL FOREST LAND
- FEDERAL PARK - RECREATION LAND
- FEDERAL RESERVATION

2026

GENERAL HIGHWAY MAP

WESTMORELAND COUNTY

PENNSYLVANIA

Prepared by the
PENNSYLVANIA DEPARTMENT OF TRANSPORTATION
BUREAU OF PLANNING AND RESEARCH
GEOGRAPHIC INFORMATION DIVISION
in cooperation with the
U.S. DEPARTMENT OF TRANSPORTATION
FEDERAL HIGHWAY ADMINISTRATION

Scale 1:65,000
0 0.5 1 2 3 Miles
0 0.5 1 2 3 4 5 Kilometers

POPULATION OF COUNTY (2020 Census).....354,663
AREA OF COUNTY (SQ. MI.).....1,021.4
(SQ. KM.).....2,645

COPIES OF THIS MAP ARE AVAILABLE AT NOMINAL COST
CONTACT :
PENNSYLVANIA DEPARTMENT OF TRANSPORTATION
MAPS SALES UNIT
P.O. BOX 3481
HARRISBURG, PENNSYLVANIA 17105 = 3481
TELEPHONE: (717) 787 – 6746

USERS NOTING ERRORS OR OMISSIONS ON THIS MAP
ARE URGED TO REPORT THEM TO:
PENNSYLVANIA DEPARTMENT OF TRANSPORTATION
BUREAU OF PLANNING AND RESEARCH
GEOGRAPHIC INFORMATION DIVISION
P.O. BOX 3481
HARRISBURG, PENNSYLVANIA 17105
TELEPHONE:
E-MAIL: ravenel@pennsylvania.gov

COPYRIGHT © COMMONWEALTH OF PENNSYLVANIA
ALL RIGHTS RESERVED

Printed on Recycled Paper

TYPE 10 GENERAL HIGHWAY MAP WESTMORELAND COUNTY PENNSYLVANIA 64