DAUPHIN COUNTY PERMANENT SITE MAP

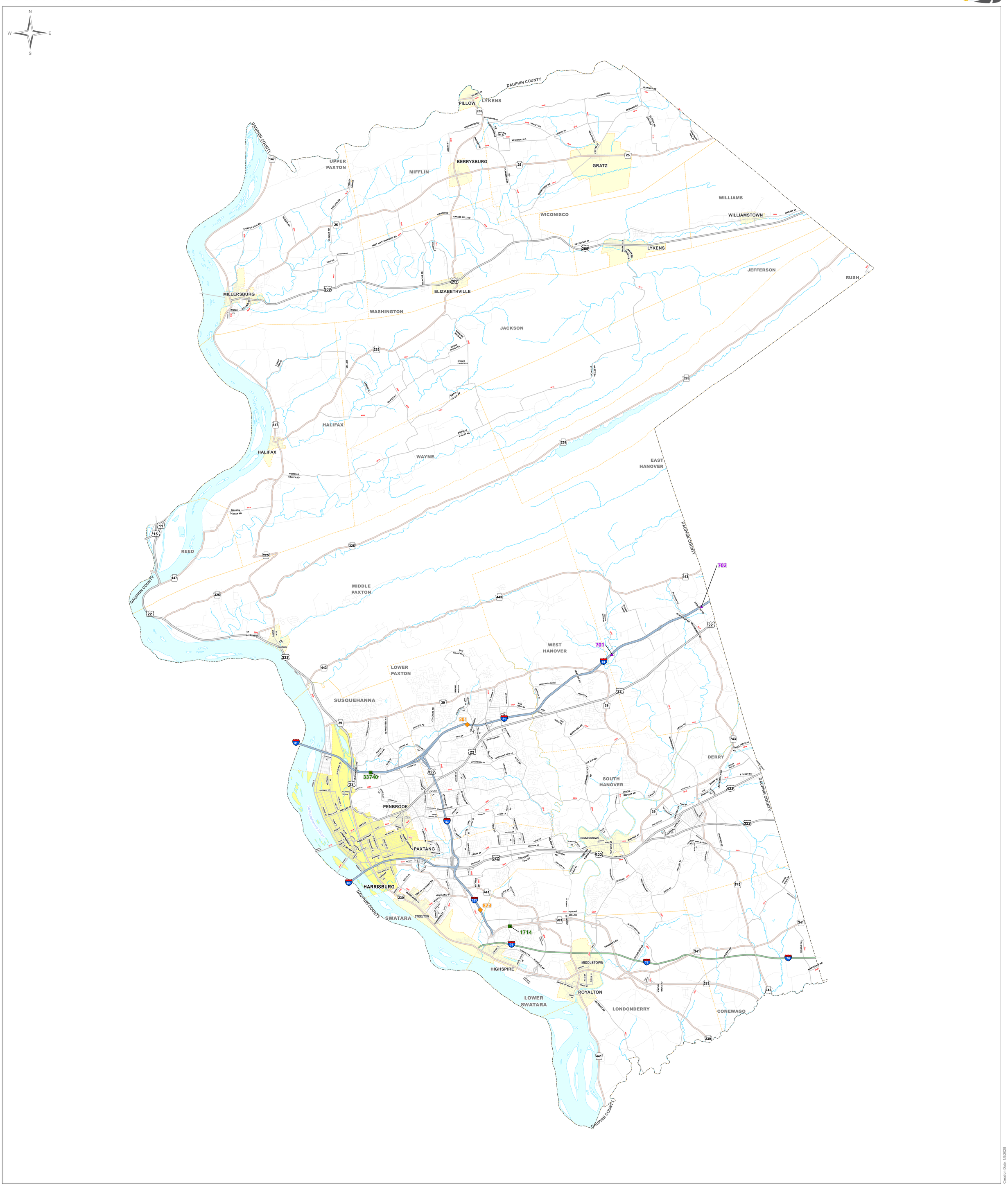

Creation Date: 1/9/2020

TMS Map Legend

Permanent
- ATR
- CAVC
- Inactive
- STIP
- WIM

Portable
- Machine Class
- Manual Class
- Volume

This map is for reference purposes only. The information is provided "as is" without warranty of any kind, either expressed or implied. Information could include technical inaccuracies or errors of omission. Likewise PennDOT makes no warranty with respect to road information, including its quality, merchantability, or fitness for a particular purpose.

pennsylvania
DEPARTMENT OF TRANSPORTATION

PennDOT Permanent Traffic Count Locations and Station Information

SITE	TMS SITE NO	COUNTY	ROUTE NUMBER	SEGMENT	OFFSET	TRAVEL DIRECTION	LOCATION DESCRIPTION	SITE TYPE	EQUIPMENT	TELEMETRY	POWER SOURCE	ACTIVATION DATE	SITE COORDINATES
County: DAUPHIN													
CAVC													
CAVC - 801	1692	22	0081	0714	1100	N	0.7 mi. S of SR 3019 (Paxtonia)	CAVC	DL - Double Loop Sensor P2 - Piezoelectric Sensor (AXLE)	Operational	AC	FEB 2006 FEB 2006	40.3253817914288,-76.8046049925141
CAVC - 801	1692	22	0081	0715	1100	S	0.7 mi. S of SR 3019 (Paxtonia)	CAVC	DL - Double Loop Sensor P2 - Piezoelectric Sensor (AXLE)	Operational	AC	FEB 2006 FEB 2006	40.3256255336126,-76.8047338854057
CAVC - 823	1711	22	0283	0004	2500	N	1.1 MILE SOUTH OF PA 441	CAVC	DL - Double Loop Sensor P2 - Piezoelectric Sensor (AXLE)	Operational	Solar	JUL 2003 JUN 2015	40.23183610145,-76.7959179852261
CAVC - 823	1711	22	0283	0005	2475	S	1.1 MILE SOUTH OF PA 441	CAVC	DL - Double Loop Sensor P2 - Piezoelectric Sensor (AXLE)	Operational	Solar	JUL 2003 JUN 2015	40.2317195655255,-76.7961154585088
Total: 2													
STIP													
STIP - 1714	1714	22	0300	0030	0258	E	ON PA 283 BETWEEN PENNSYLVANIA TURNPIKE AND AIRPORT CONNECTOR	STIP	DL - Double Loop Sensor	Incapable of power/phone hook-up	N/A	MAY 1994	40.2235056454225,-76.7762148153685
STIP - 1714	1714	22	0300	0031	0076	W	ON PA 283 BETWEEN PENNSYLVANIA TURNPIKE AND AIRPORT CONNECTOR	STIP	DL - Double Loop Sensor	Incapable of power/phone hook-up	N/A	MAY 1994	40.2237389696853,-76.7762589465342
STIP - 33740	33740	22	0081	0674	1605	N	NB -- Btwn Mile Markers N67.8 & N67.9: SB -- Btwn Mile Markers S67.9 & S67.8	STIP	DL - Double Loop Sensor	Incapable of power/phone hook-up	N/A	MAY 2006	40.3011983330846,-76.8684366563174
STIP - 33740	33740	22	0081	0675	1620	S	NB -- Btwn Mile Markers N67.8 & N67.9: SB -- Btwn Mile Markers S67.9 & S67.8	STIP	DL - Double Loop Sensor	Incapable of power/phone hook-up	N/A	MAY 2006	40.3015026558863,-76.8683963653309
Total: 2													
WIM													
WIM - 701	1694	22	0081	0774	0400	N	0.75 Miles N of PA 39 (Virtual WIM Northbound Only)	WIM	DL - Double Loop Sensor PQ - Quartz Piezoelectric Sensor	Operational	AC	DEC 1994 OCT 1995	40.3609272109241,-76.7087431139874
WIM - 701	1694	22	0081	0775	0450	S	0.75 Miles N of PA 39 (Virtual WIM Northbound Only)	WIM	DL - Double Loop Sensor PQ - Quartz Piezoelectric Sensor	Operational	AC	DEC 1994 OCT 1995	40.361271252473,-76.7088268595013
WIM - 702	3030	22	0081	0810	0900	N	0.7 mi. N of SR 2025/Rte 743 Grantville (Virtual WIM Southbound Only)	WIM	DL - Double Loop Sensor PQ - Quartz Piezoelectric Sensor	Operational	AC	DEC 1995 JUL 2015	40.3848940341519,-76.6494528196298
WIM - 702	3030	22	0081	0811	0900	S	0.7 mi. N of SR 2025/Rte 743 Grantville (Virtual WIM Southbound Only)	WIM	DL - Double Loop Sensor PQ - Quartz Piezoelectric Sensor	Operational	AC	DEC 1995 JUL 2015	40.3851239792108,-76.6497644841274
Total: 2													
County Total: 6													